

STUDIO ONE

FLOOR	1
RESIDENCE	613 sq. ft. 57 m ²
TERRACE	414 sq. ft. 38 m ²
TOTAL	1,027 sq. ft. 95 m ²



ORAL REPRESENTATIONS CANNOT BE RELIED UPON AS CORRECTLY STATING REPRESENTATIONS OF THE DEVELOPER. FOR CORRECT REPRESENTATIONS, MAKE REFERENCE TO THIS BROCHURE AND TO THE DOCUMENTS REQUIRED BY SECTION 718.503, FLORIDA STATUTES, TO BE FURNISHED BY A DEVELOPER TO A BUYER OR LESSEE. All dimensions are approximate and subject to normal construction variances and tolerances. Plan and dimensions may contain variations from floor to floor. There are two generally accepted methods for calculating the square footage of the Unit. The "Parametrical Method" is based on the description of the boundaries of the Unit, as set forth in the Declaration of Condominium and only includes the airspace within a Unit. The "Architectural Method" measures a Unit to the outside finished surface of exterior walls and to the centerline of interior demising walls and includes portions of the Common Elements of the Condominium. The square footage derived using the Architectural Method is set forth above and is included in sales materials to allow a prospective buyer to compare the square footage of the Units with units in other condominium projects that utilize the Architectural Method. The Parametrical Method is used in the legal documents for Palazzo del Sol / della Luna at Fisher Island, A Condominium (Phase II) at Fisher Island, A Condominium. All artist's or architectural renderings, sketches, graphic materials and photos depicted or otherwise described herein are proposed and conceptual only, and are based upon preliminary development plans, which are subject to change. In no event will the presence of any furniture, furnishings, equipment, decorations or landscaping in any Unit (or any Common Elements appurtenant thereto) or in any advertisements imply or represent that any Unit or Common Element will contain such furniture, furnishings, equipment, decorations or landscaping upon delivery of the Unit. Any furniture or other interior décor is for informational purposes only and will not be included in the sale of any unit within Palazzo del Sol / della Luna at Fisher Island, A Condominium (Phase II) at Fisher Island, A Condominium. This is not an offering in any state in which registration is required but in which registration requirements have not yet been met. This advertisement is not an offering. It is a solicitation of interest in the advertised property. No offering of the advertised units can be made and no deposits can be accepted, or reservations, binding or non-binding, can be made in New York until an offering plan is filed with the New York State Department of Law.

STUDIO TWO

FLOOR	1
RESIDENCE	648 sq. ft. 60 m ²
TERRACE	781 sq. ft. 73 m ²
TOTAL	1,429 sq. ft. 133 m ²

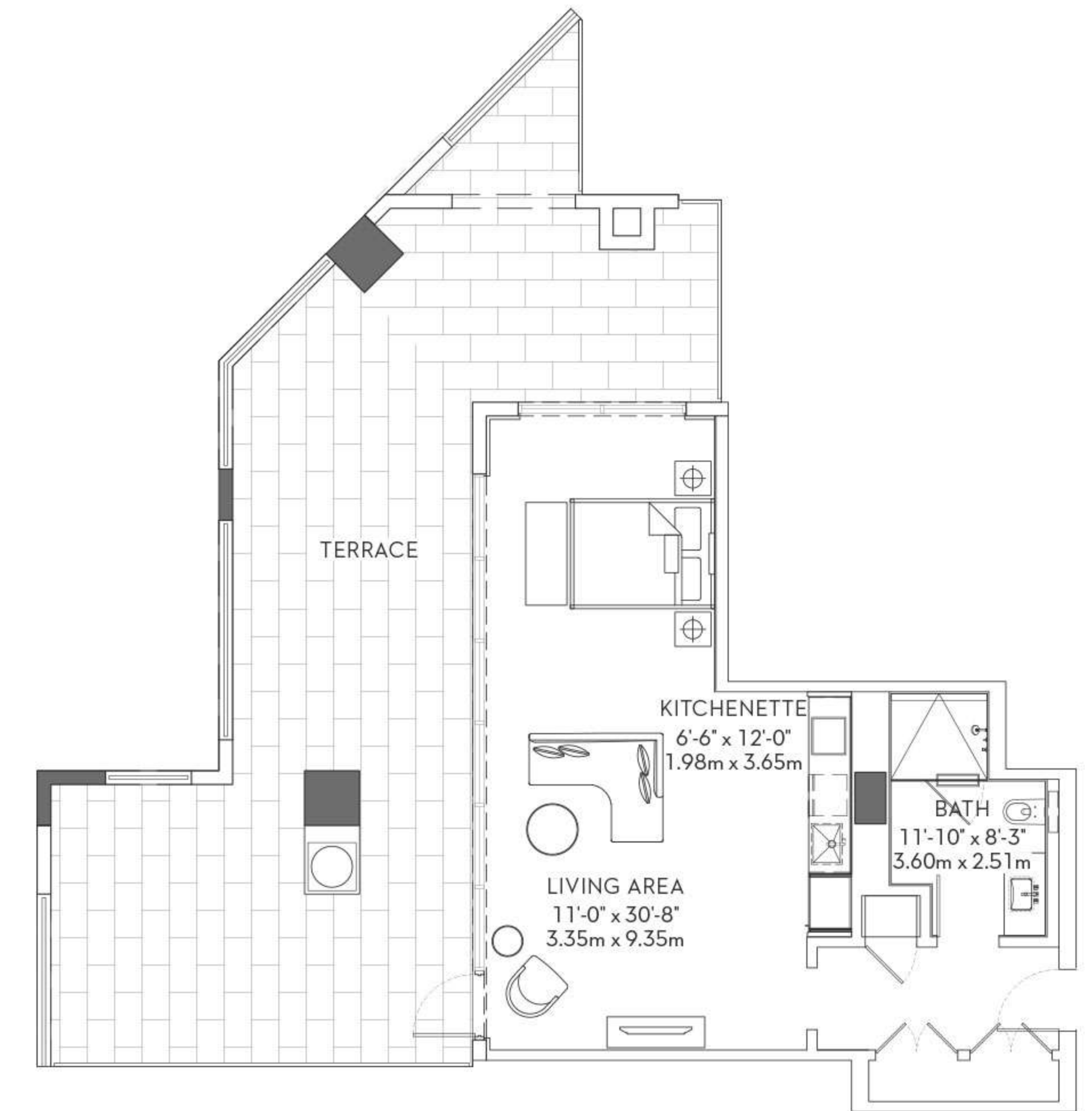
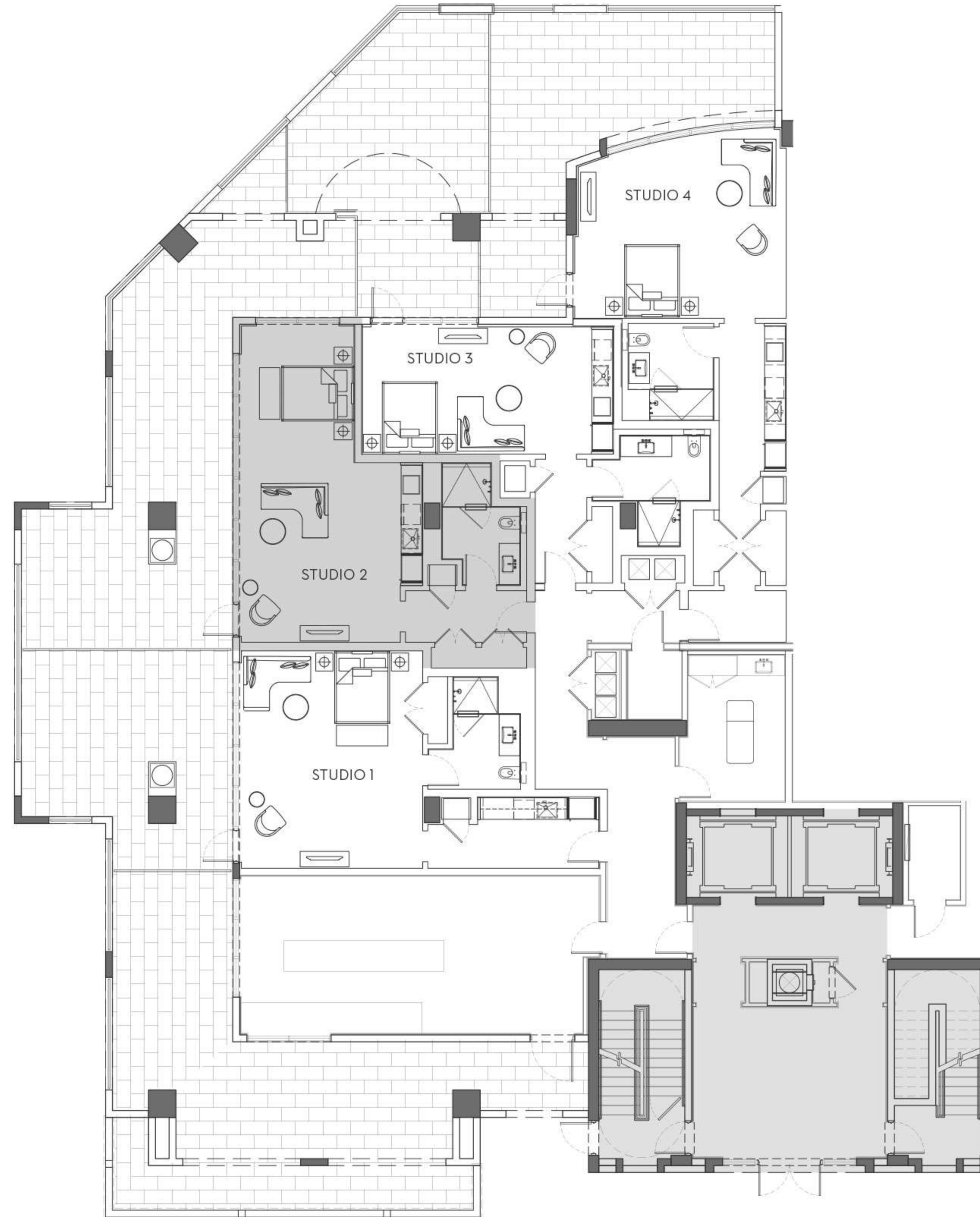

ORAL REPRESENTATIONS CANNOT BE RELIED UPON AS CORRECTLY STATING REPRESENTATIONS OF THE DEVELOPER. FOR CORRECT REPRESENTATIONS, MAKE REFERENCE TO THIS BROCHURE AND TO THE DOCUMENTS REQUIRED BY SECTION 718.503, FLORIDA STATUTES, TO BE FURNISHED BY A DEVELOPER TO A BUYER OR LESSEE. All dimensions are approximate and subject to normal construction variances and tolerances. Plan and dimensions may contain variations from floor to floor. There are two generally accepted methods for calculating the square footage of the Unit. The "Parametrical Method" is based on the description of the boundaries of the Unit, as set forth in the Declaration of Condominium and only includes the airspace within a Unit. The "Architectural Method" measures a Unit to the outside finished surface of exterior walls and to the centerline of interior demising walls and includes portions of the Common Elements of the Condominium. The square footage derived using the Architectural Method is set forth above and is included in sales materials to allow a prospective buyer to compare the square footage of the Units with units in other condominium projects that utilize the Architectural Method. The Parametrical Method is used in the legal documents for Palazzo del Sol / della Luna at Fisher Island, A Condominium (Phase II) at Fisher Island, A Condominium. All artist's or architectural renderings, sketches, graphic materials and photos depicted or otherwise described herein are proposed and conceptual only, and are based upon preliminary development plans, which are subject to change. In no event will the presence of any furniture, furnishings, equipment, decorations or landscaping in any Unit (or any Common Elements appurtenant thereto) or in any advertisements imply or represent that any Unit or Common Element will contain such furniture, furnishings, equipment, decorations or landscaping upon delivery of the Unit. Any furniture or other interior décor is for informational purposes only and will not be included in the sale of any unit within Palazzo del Sol / della Luna at Fisher Island, A Condominium (Phase II) at Fisher Island, A Condominium. This is not an offering in any state in which registration is required but in which registration requirements have not yet been met. This advertisement is not an offering. It is a solicitation of interest in the advertised property. No offering of the advertised units can be made and no deposits can be accepted, or reservations, binding or non-binding, can be made in New York until an offering plan is filed with the New York State Department of Law.

STUDIO THREE

FLOOR	1
RESIDENCE	514 sq. ft. 48 m ²
TERRACE	471 sq. ft. 44 m ²
TOTAL	985 sq. ft. 92 m ²

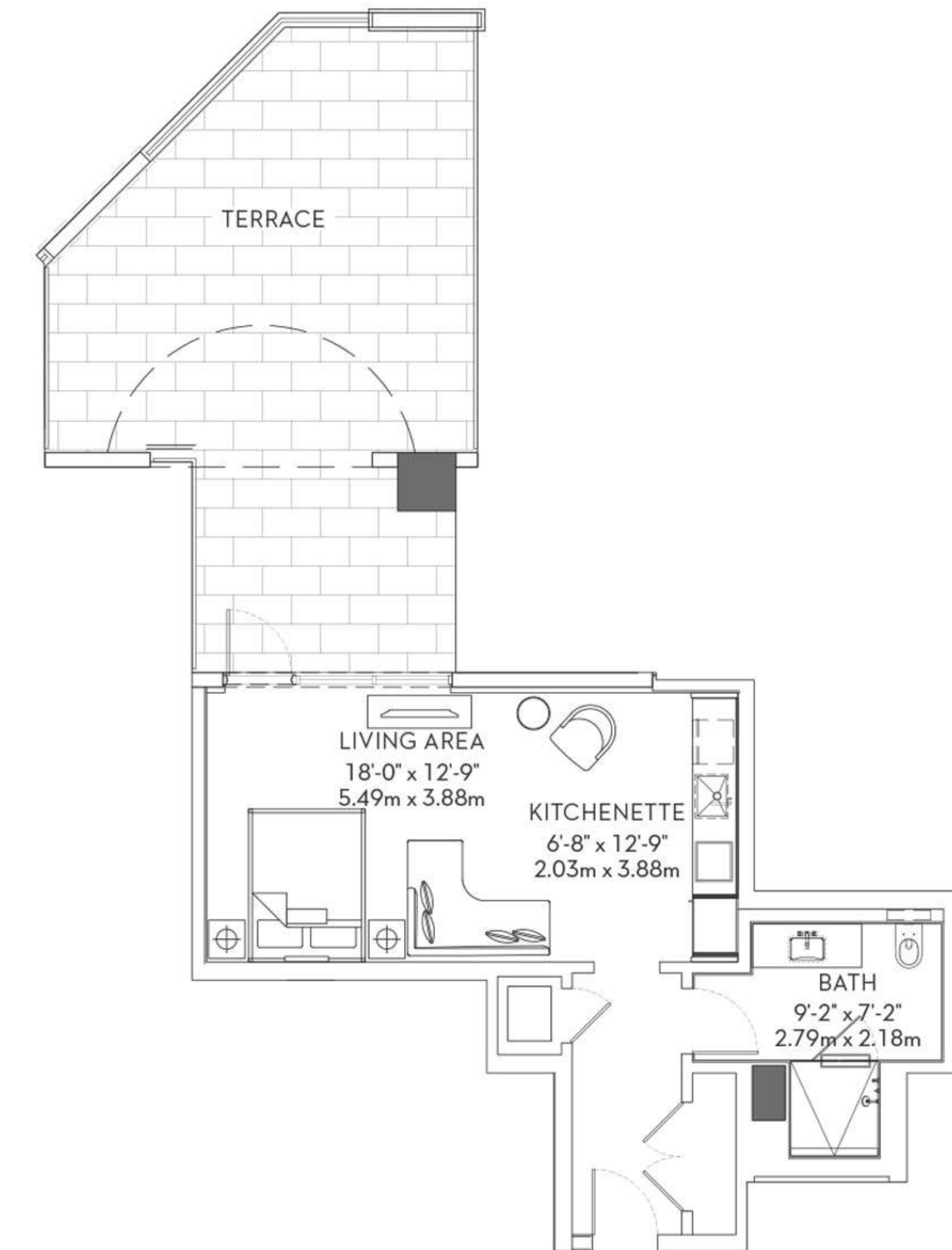
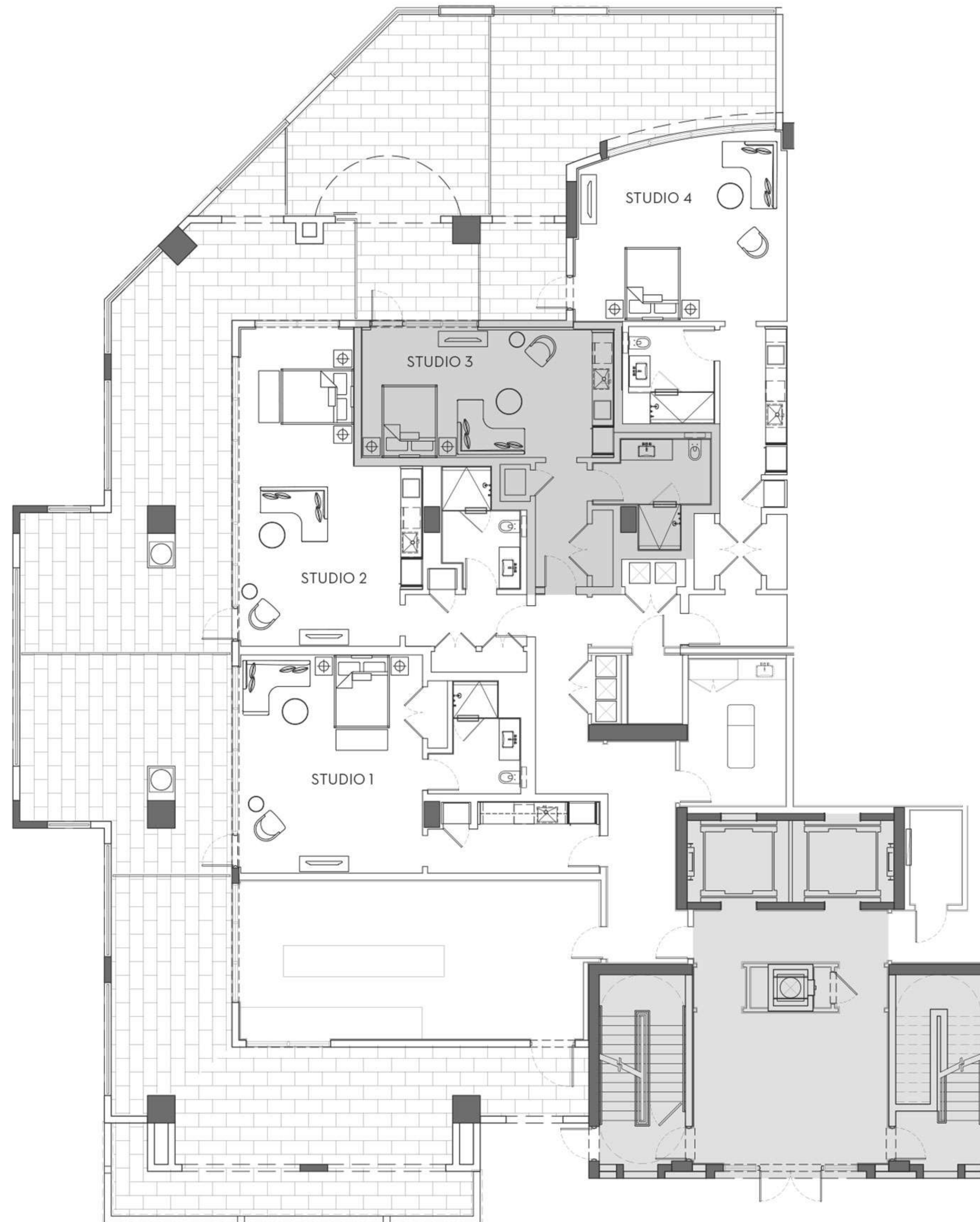

ORAL REPRESENTATIONS CANNOT BE RELIED UPON AS CORRECTLY STATING REPRESENTATIONS OF THE DEVELOPER. FOR CORRECT REPRESENTATIONS, MAKE REFERENCE TO THIS BROCHURE AND TO THE DOCUMENTS REQUIRED BY SECTION 718.503, FLORIDA STATUTES, TO BE FURNISHED BY A DEVELOPER TO A BUYER OR LESSEE. All dimensions are approximate and subject to normal construction variances and tolerances. Plan and dimensions may contain variations from floor to floor. There are two generally accepted methods for calculating the square footage of the Unit. The "Parametrical Method" is based on the description of the boundaries of the Unit, as set forth in the Declaration of Condominium and only includes the airspace within a Unit. The "Architectural Method" measures a Unit to the outside finished surface of exterior walls and to the centerline of interior demising walls and includes portions of the Common Elements of the Condominium. The square footage derived using the Architectural Method is set forth above and is included in sales materials to allow a prospective buyer to compare the square footage of the Units with units in other condominium projects that utilize the Architectural Method. The Parametrical Method is used in the legal documents for Palazzo del Sol / della Luna at Fisher Island, A Condominium (Phase II) at Fisher Island, A Condominium. All artist's or architectural renderings, sketches, graphic materials and photos depicted or otherwise described herein are proposed and conceptual only, and are based upon preliminary development plans, which are subject to change. In no event will the presence of any furniture, furnishings, equipment, decorations or landscaping in any Unit (or any Common Elements appurtenant thereto) or in any advertisements imply or represent that any Unit or Common Element will contain such furniture, furnishings, equipment, decorations or landscaping upon delivery of the Unit. Any furniture or other interior décor is for informational purposes only and will not be included in the sale of any unit within Palazzo del Sol / della Luna at Fisher Island, A Condominium (Phase II) at Fisher Island, A Condominium. This is not an offering in any state in which registration is required but in which registration requirements have not yet been met. This advertisement is not an offering. It is a solicitation of interest in the advertised property. No offering of the advertised units can be made and no deposits can be accepted, or reservations, binding or non-binding, can be made in New York until an offering plan is filed with the New York State Department of Law.

STUDIO FOUR

FLOOR	1
RESIDENCE	681 sq. ft. 63 m ²
TERRACE	495 sq. ft. 46 m ²
TOTAL	1,176 sq. ft. 109 m ²

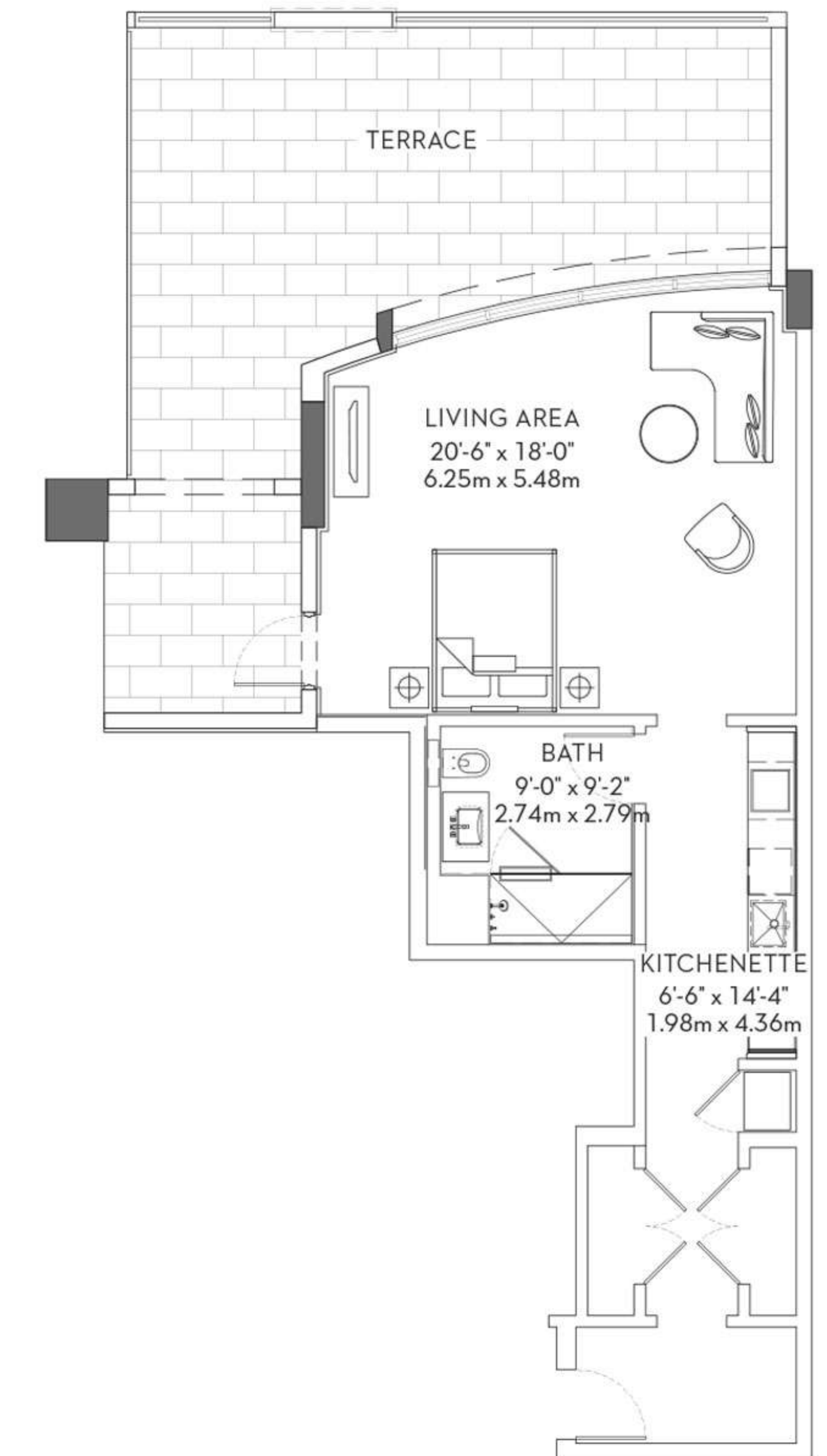
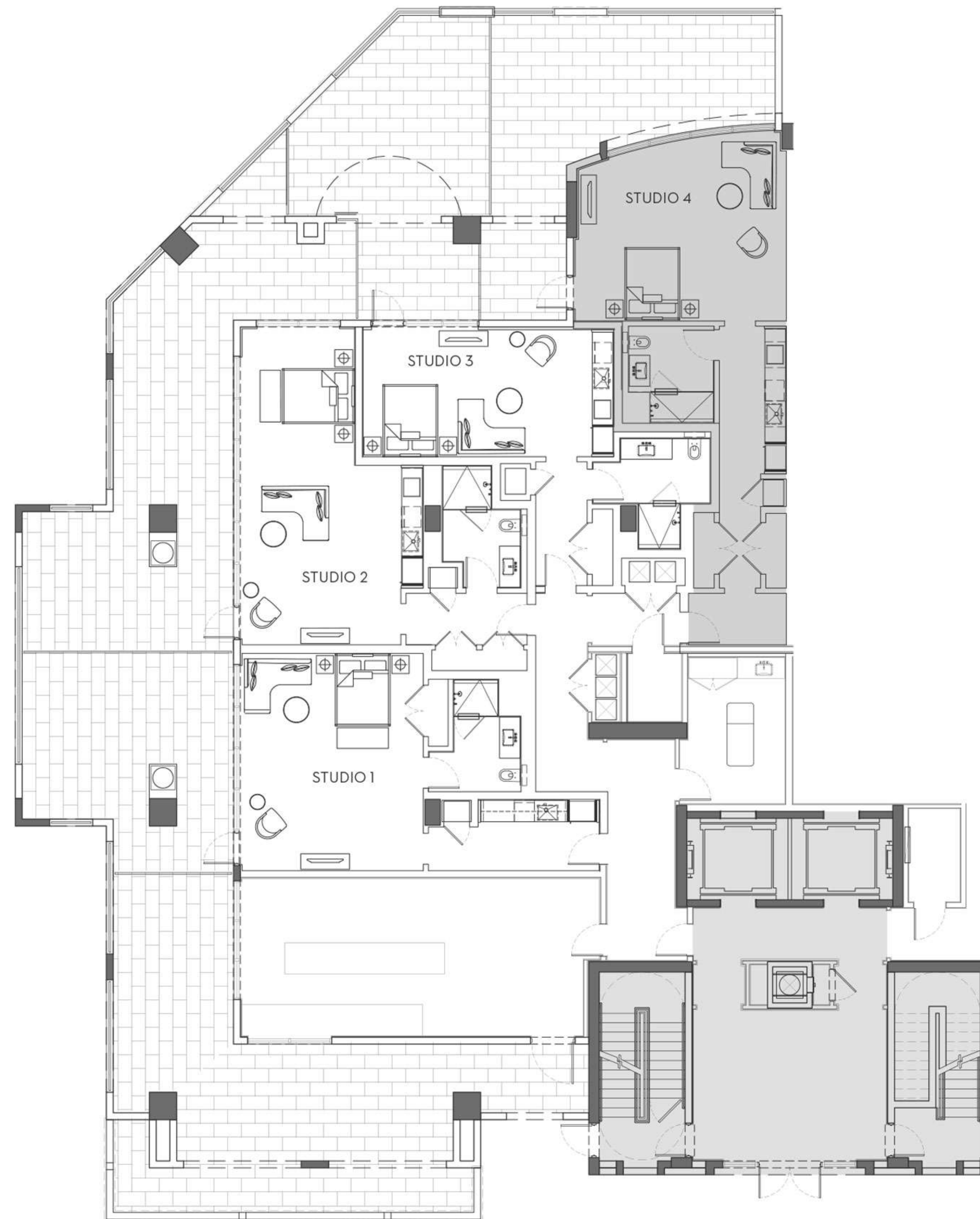

ORAL REPRESENTATIONS CANNOT BE RELIED UPON AS CORRECTLY STATING REPRESENTATIONS OF THE DEVELOPER. FOR CORRECT REPRESENTATIONS, MAKE REFERENCE TO THIS BROCHURE AND TO THE DOCUMENTS REQUIRED BY SECTION 718.503, FLORIDA STATUTES, TO BE FURNISHED BY A DEVELOPER TO A BUYER OR LESSEE. All dimensions are approximate and subject to normal construction variances and tolerances. Plan and dimensions may contain variations from floor to floor. There are two generally accepted methods for calculating the square footage of the Unit. The "Parametrical Method" is based on the description of the boundaries of the Unit, as set forth in the Declaration of Condominium and only includes the airspace within a Unit. The "Architectural Method" measures a Unit to the outside finished surface of exterior walls and to the centerline of interior demising walls and includes portions of the Common Elements of the Condominium. The square footage derived using the Architectural Method is set forth above and is included in sales materials to allow a prospective buyer to compare the square footage of the Units with units in other condominium projects that utilize the Architectural Method. The Parametrical Method is used in the legal documents for Palazzo del Sol / della Luna at Fisher Island, A Condominium (Phase II) at Fisher Island, A Condominium. All artist's or architectural renderings, sketches, graphic materials and photos depicted or otherwise described herein are proposed and conceptual only, and are based upon preliminary development plans, which are subject to change. In no event will the presence of any furniture, furnishings, equipment, decorations or landscaping in any Unit (or any Common Elements appurtenant thereto) or in any advertisements imply or represent that any Unit or Common Element will contain such furniture, furnishings, equipment, decorations or landscaping upon delivery of the Unit. Any furniture or other interior décor is for informational purposes only and will not be included in the sale of any unit within Palazzo del Sol / della Luna at Fisher Island, A Condominium (Phase II) at Fisher Island, A Condominium. This is not an offering in any state in which registration is required but in which registration requirements have not yet been met. This advertisement is not an offering. It is a solicitation of interest in the advertised property. No offering of the advertised units can be made and no deposits can be accepted, or reservations, binding or non-binding, can be made in New York until an offering plan is filed with the New York State Department of Law.

RESIDENCE A EAST

3 BEDROOMS,
3 BATHS + POWDER ROOM

FLOOR	2
RESIDENCE	3,807 sq. ft. 354 m ²
TERRACE	2,115 sq. ft. 196 m ²
TOTAL	5,922 sq. ft. 550 m ²

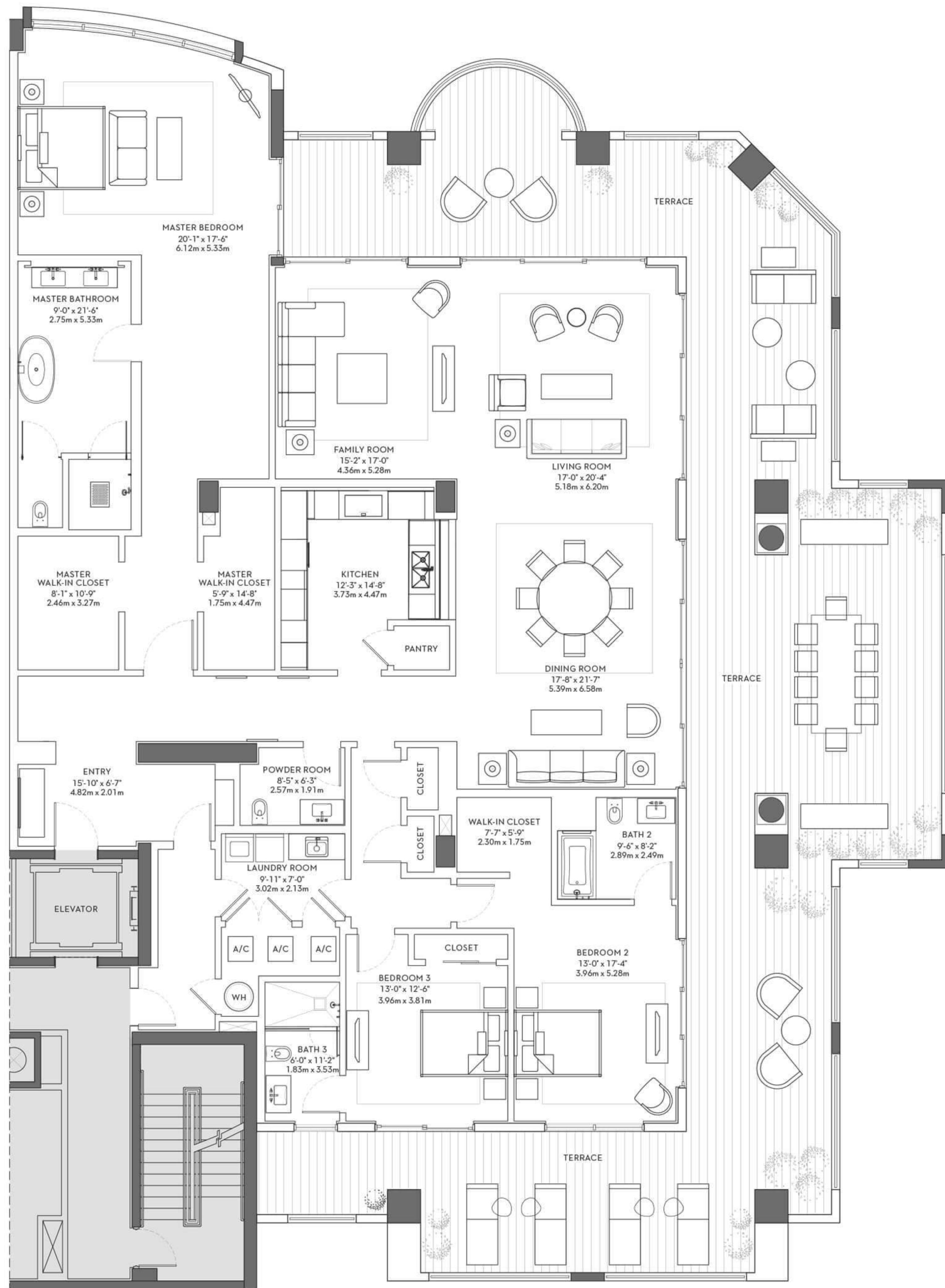

ORAL REPRESENTATIONS CANNOT BE RELIED UPON AS CORRECTLY STATING REPRESENTATIONS OF THE DEVELOPER. FOR CORRECT REPRESENTATIONS, MAKE REFERENCE TO THIS BROCHURE AND TO THE DOCUMENTS REQUIRED BY SECTION 718.503, FLORIDA STATUTES, TO BE FURNISHED BY A DEVELOPER TO A BUYER OR LESSEE. All dimensions are approximate and subject to normal construction variances and tolerances. Plan and dimensions may contain variations from floor to floor. There are two generally accepted methods for calculating the square footage of the Unit. The "Parametrical Method" is based on the description of the boundaries of the Unit, as set forth in the Declaration of Condominium and only includes the airspace within a Unit. The "Architectural Method" measures a Unit to the outside finished surface of exterior walls and to the centerline of interior demising walls and includes portions of the Common Elements of the Condominium. The square footage derived using the Architectural Method is set forth above and is included in sales materials to allow a prospective buyer to compare the square footage of the Units with units in other condominium projects that utilize the Architectural Method. The Parametrical Method is used in the legal documents for Palazzo del Sol / della Luna at Fisher Island, A Condominium (Phase II) at Fisher Island, A Condominium. All artist's or architectural renderings, sketches, graphic materials and photos depicted or otherwise described herein are proposed and conceptual only, and are based upon preliminary development plans, which are subject to change. In no event will the presence of any furniture, furnishings, equipment, decorations or landscaping in any Unit (or any Common Elements appurtenant thereto) or in any advertisements imply or represent that any Unit or Common Element will contain such furniture, furnishings, equipment, decorations or landscaping upon delivery of the Unit. Any furniture or other interior décor is for informational purposes only and will not be included in the sale of any unit within Palazzo del Sol / della Luna at Fisher Island, A Condominium (Phase II) at Fisher Island, A Condominium. This is not an offering in any state in which registration is required but in which registration requirements have not yet been met. This advertisement is not an offering. It is a solicitation of interest in the advertised property. No offering of the advertised units can be made and no deposits can be accepted, or reservations, binding or non-binding, can be made in New York until an offering plan is filed with the New York State Department of Law.

RESIDENCE A WEST

3 BEDROOMS,
3 BATHS + POWDER ROOM

FLOOR	2
RESIDENCE	3,807 sq. ft. 354 m ²
TERRACE	2,115 sq. ft. 196 m ²
TOTAL	5,922 sq. ft. 550 m ²

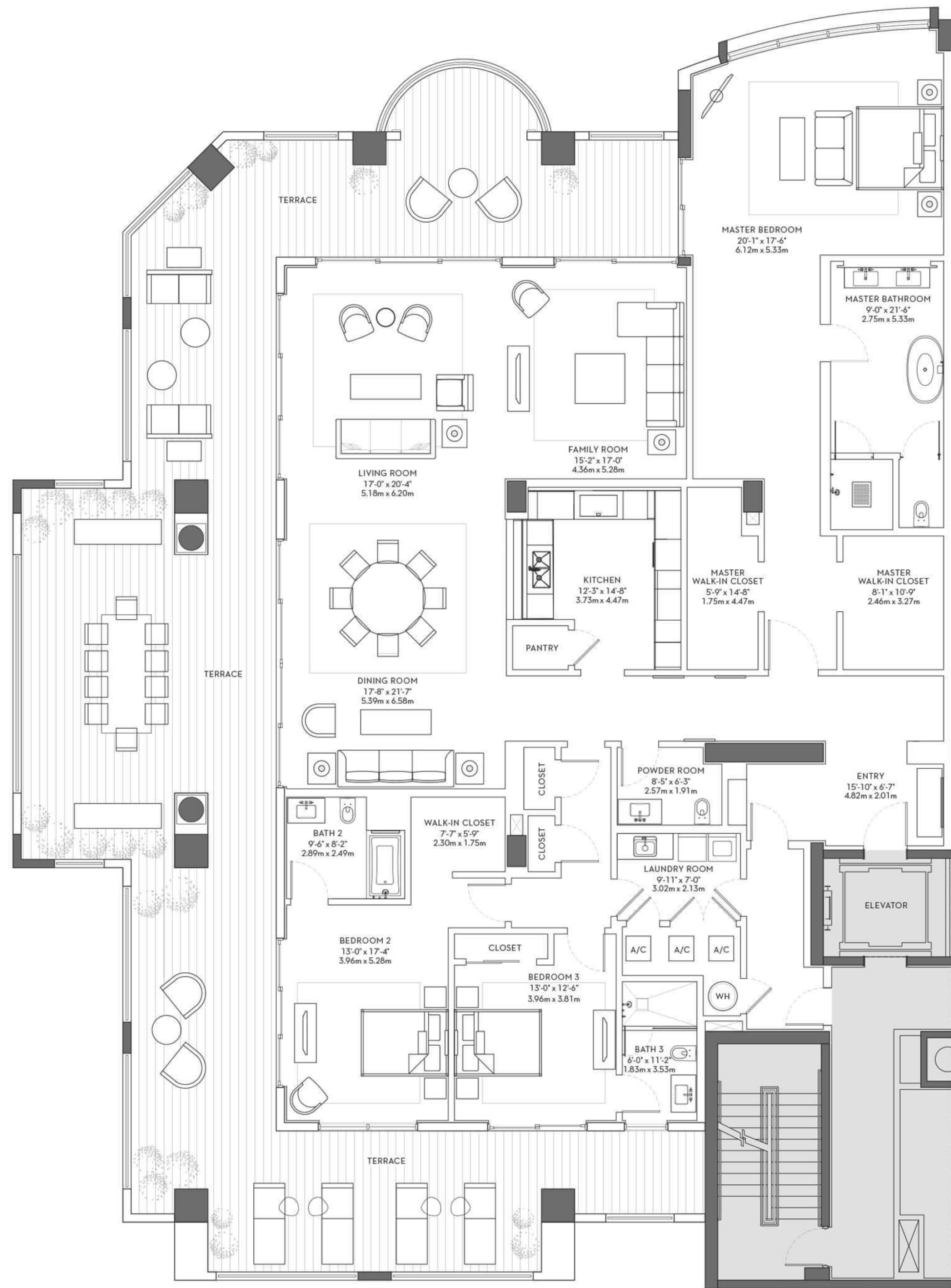

ORAL REPRESENTATIONS CANNOT BE RELIED UPON AS CORRECTLY STATING REPRESENTATIONS OF THE DEVELOPER. FOR CORRECT REPRESENTATIONS, MAKE REFERENCE TO THIS BROCHURE AND TO THE DOCUMENTS REQUIRED BY SECTION 718.503, FLORIDA STATUTES, TO BE FURNISHED BY A DEVELOPER TO A BUYER OR LESSEE. All dimensions are approximate and subject to normal construction variances and tolerances. Plan and dimensions may contain variations from floor to floor. There are two generally accepted methods for calculating the square footage of the Unit. The "Parametrical Method" is based on the description of the boundaries of the Unit, as set forth in the Declaration of Condominium and only includes the airspace within a Unit. The "Architectural Method" measures a Unit to the outside finished surface of exterior walls and to the centerline of interior demising walls and includes portions of the Common Elements of the Condominium. The square footage derived using the Architectural Method is set forth above and is included in sales materials to allow a prospective buyer to compare the square footage of the Units with units in other condominium projects that utilize the Architectural Method. The Parametrical Method is used in the legal documents for Palazzo del Sol / della Luna at Fisher Island, A Condominium (Phase II) at Fisher Island, A Condominium. All artist's or architectural renderings, sketches, graphic materials and photos depicted or otherwise described herein are proposed and conceptual only, and are based upon preliminary development plans, which are subject to change. In no event will the presence of any furniture, furnishings, equipment, decorations or landscaping in any Unit (or any Common Elements appurtenant thereto) or in any advertisements imply or represent that any Unit or Common Element will contain such furniture, furnishings, equipment, decorations or landscaping upon delivery of the Unit. Any furniture or other interior décor is for informational purposes only and will not be included in the sale of any unit within Palazzo del Sol / della Luna at Fisher Island, A Condominium (Phase II) at Fisher Island, A Condominium. This is not an offering in any state in which registration is required but in which registration requirements have not yet been met. This advertisement is not an offering. It is a solicitation of interest in the advertised property. No offering of the advertised units can be made and no deposits can be accepted, or reservations, binding or non-binding, can be made in New York until an offering plan is filed with the New York State Department of Law.

RESIDENCE A EAST

3 BEDROOMS,
3 BATHS + POWDER ROOM

FLOORS	4, 5, 6, 7
RESIDENCE	3,807 sq. ft. 354 m ²
TERRACE	1,729 sq. ft. 161 m ²
TOTAL	5,536 sq. ft. 514 m ²

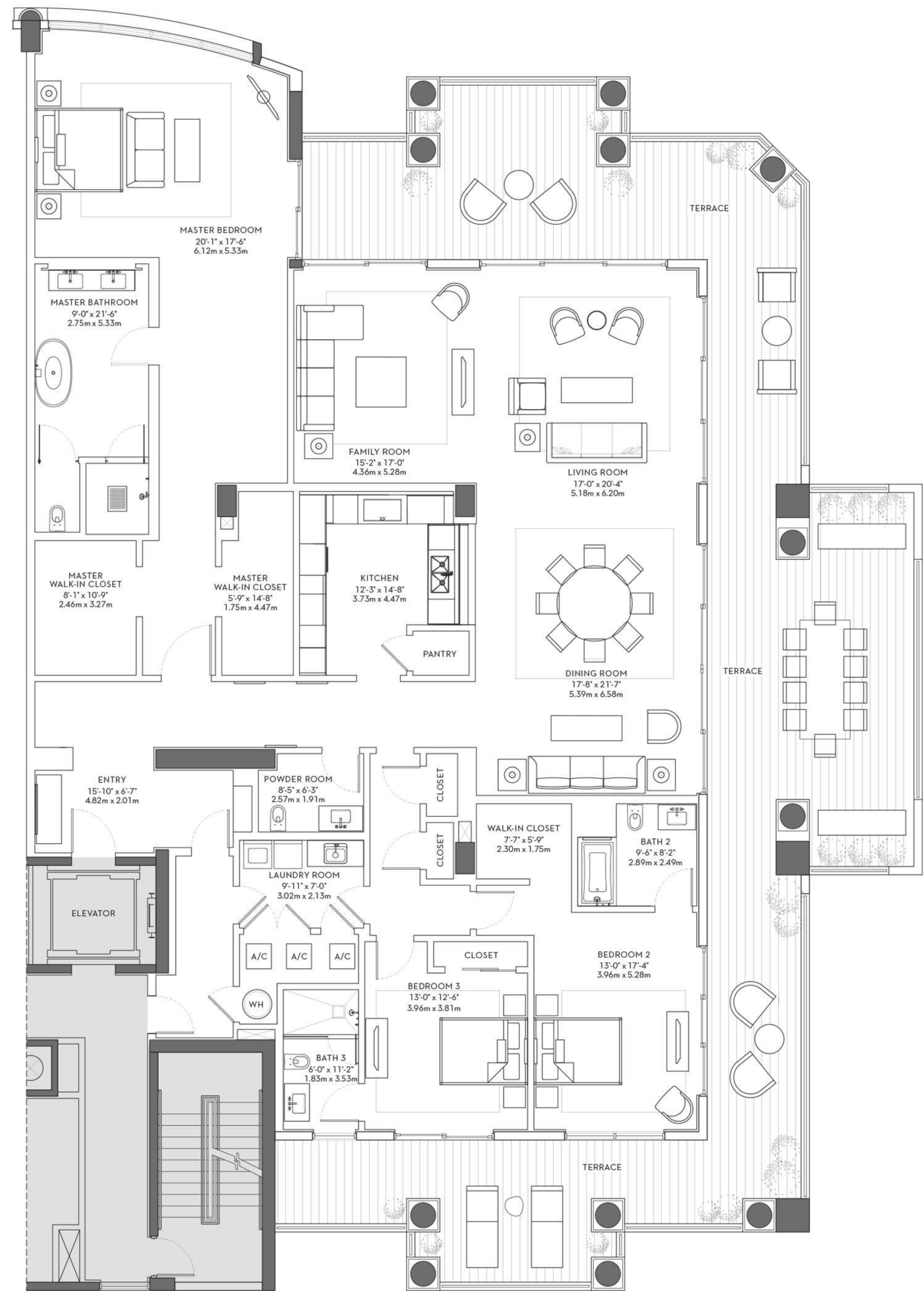

ORAL REPRESENTATIONS CANNOT BE RELIED UPON AS CORRECTLY STATING REPRESENTATIONS OF THE DEVELOPER. FOR CORRECT REPRESENTATIONS, MAKE REFERENCE TO THIS BROCHURE AND TO THE DOCUMENTS REQUIRED BY SECTION 718.503, FLORIDA STATUTES, TO BE FURNISHED BY A DEVELOPER TO A BUYER OR LESSEE. All dimensions are approximate and subject to normal construction variances and tolerances. Plan and dimensions may contain variations from floor to floor. There are two generally accepted methods for calculating the square footage of the Unit. The "Parametrical Method" is based on the description of the boundaries of the Unit, as set forth in the Declaration of Condominium and only includes the airspace within a Unit. The "Architectural Method" measures a Unit to the outside finished surface of exterior walls and to the centerline of interior demising walls and includes portions of the Common Elements of the Condominium. The square footage derived using the Architectural Method is set forth above and is included in sales materials to allow a prospective buyer to compare the square footage of the Units with units in other condominium projects that utilize the Architectural Method. The Parametrical Method is used in the legal documents for Palazzo del Sol / della Luna at Fisher Island, A Condominium (Phase II) at Fisher Island, A Condominium. All artist's or architectural renderings, sketches, graphic materials and photos depicted or otherwise described herein are proposed and conceptual only, and are based upon preliminary development plans, which are subject to change. In no event will the presence of any furniture, furnishings, equipment, decorations or landscaping in any Unit (or any Common Elements appurtenant thereto) or in any advertisements imply or represent that any Unit or Common Element will contain such furniture, furnishings, equipment, decorations or landscaping upon delivery of the Unit. Any furniture or other interior décor is for informational purposes only and will not be included in the sale of any unit within Palazzo del Sol / della Luna at Fisher Island, A Condominium (Phase II) at Fisher Island, A Condominium. This is not an offering in any state in which registration is required but in which registration requirements have not yet been met. This advertisement is not an offering. It is a solicitation of interest in the advertised property. No offering of the advertised units can be made and no deposits can be accepted, or reservations, binding or non-binding, can be made in New York until an offering plan is filed with the New York State Department of Law.

RESIDENCE B EAST

3 BEDROOMS,
3 BATHS + POWDER ROOM

FLOOR	2
RESIDENCE	3,724 sq. ft. 346 m ²
TERRACES	752 sq. ft. 70 m ²
TOTAL	4,476 sq. ft. 416 m ²

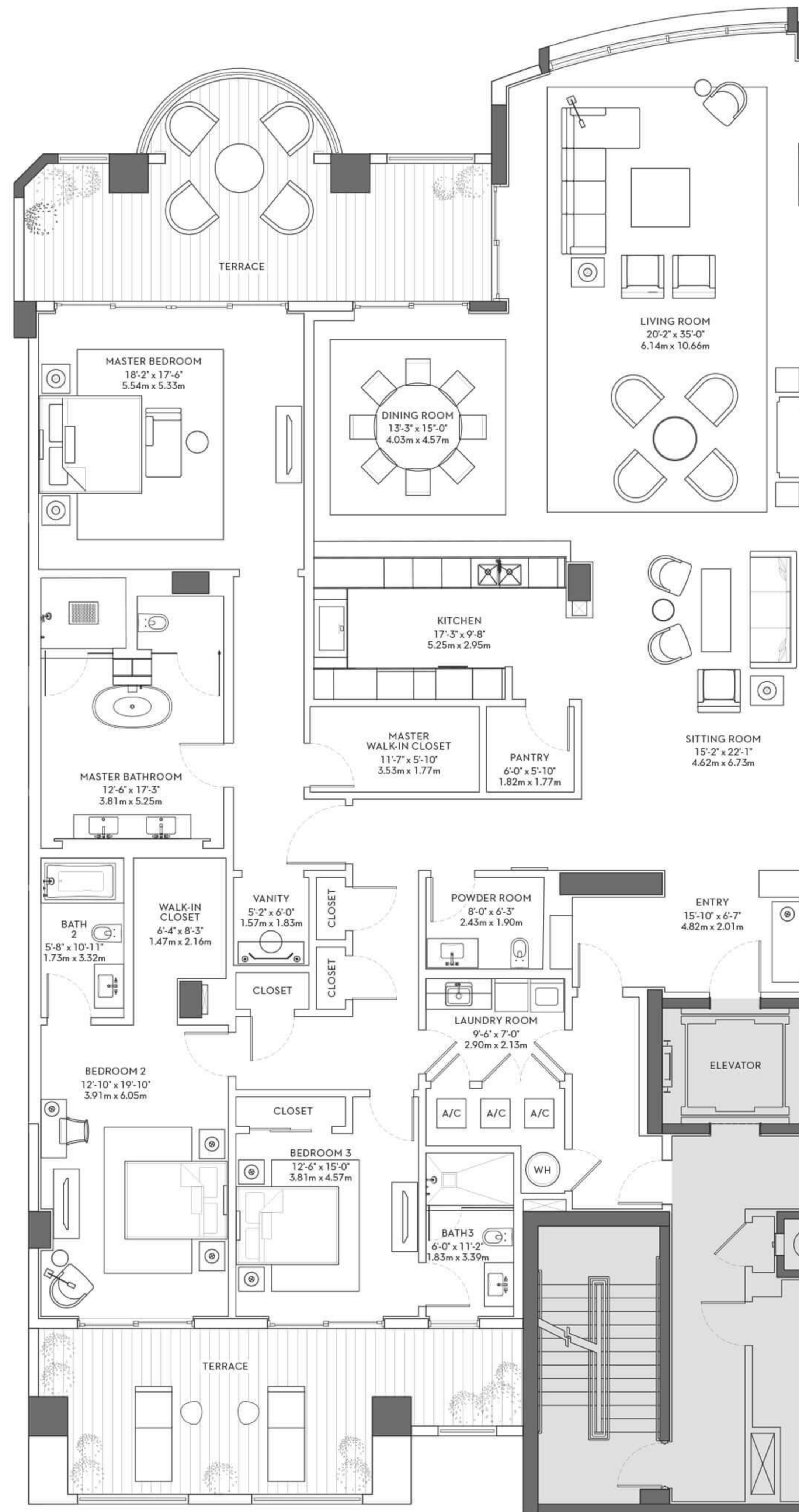

ORAL REPRESENTATIONS CANNOT BE RELIED UPON AS CORRECTLY STATING REPRESENTATIONS OF THE DEVELOPER. FOR CORRECT REPRESENTATIONS, MAKE REFERENCE TO THIS BROCHURE AND TO THE DOCUMENTS REQUIRED BY SECTION 718.503, FLORIDA STATUTES, TO BE FURNISHED BY A DEVELOPER TO A BUYER OR LESSEE. All dimensions are approximate and subject to normal construction variances and tolerances. Plan and dimensions may contain variations from floor to floor. There are two generally accepted methods for calculating the square footage of the Unit. The "Parametrical Method" is based on the description of the boundaries of the Unit, as set forth in the Declaration of Condominium and only includes the airspace within a Unit. The "Architectural Method" measures a Unit to the outside finished surface of exterior walls and to the centerline of interior demising walls and includes portions of the Common Elements of the Condominium. The square footage derived using the Architectural Method is set forth above and is included in sales materials to allow a prospective buyer to compare the square footage of the Units with units in other condominium projects that utilize the Architectural Method. The Parametrical Method is used in the legal documents for Palazzo del Sol / della Luna at Fisher Island, A Condominium (Phase II) at Fisher Island, A Condominium. All artist's or architectural renderings, sketches, graphic materials and photos depicted or otherwise described herein are proposed and conceptual only, and are based upon preliminary development plans, which are subject to change. In no event will the presence of any furniture, furnishings, equipment, decorations or landscaping in any Unit (or any Common Elements appurtenant thereto) or in any advertisements imply or represent that any Unit or Common Element will contain such furniture, furnishings, equipment, decorations or landscaping upon delivery of the Unit. Any furniture or other interior décor is for informational purposes only and will not be included in the sale of any unit within Palazzo del Sol / della Luna at Fisher Island, A Condominium (Phase II) at Fisher Island, A Condominium. This is not an offering in any state in which registration is required but in which registration requirements have not yet been met. This advertisement is not an offering. It is a solicitation of interest in the advertised property. No offering of the advertised units can be made and no deposits can be accepted, or reservations, binding or non-binding, can be made in New York until an offering plan is filed with the New York State Department of Law.

RESIDENCE B WEST

3 BEDROOMS,
3 BATHS + POWDER ROOM

FLOOR	2
RESIDENCE	3,724 sq. ft. 346 m ²
TERRACES	752 sq. ft. 70 m ²
TOTAL	4,476 sq. ft. 416 m ²

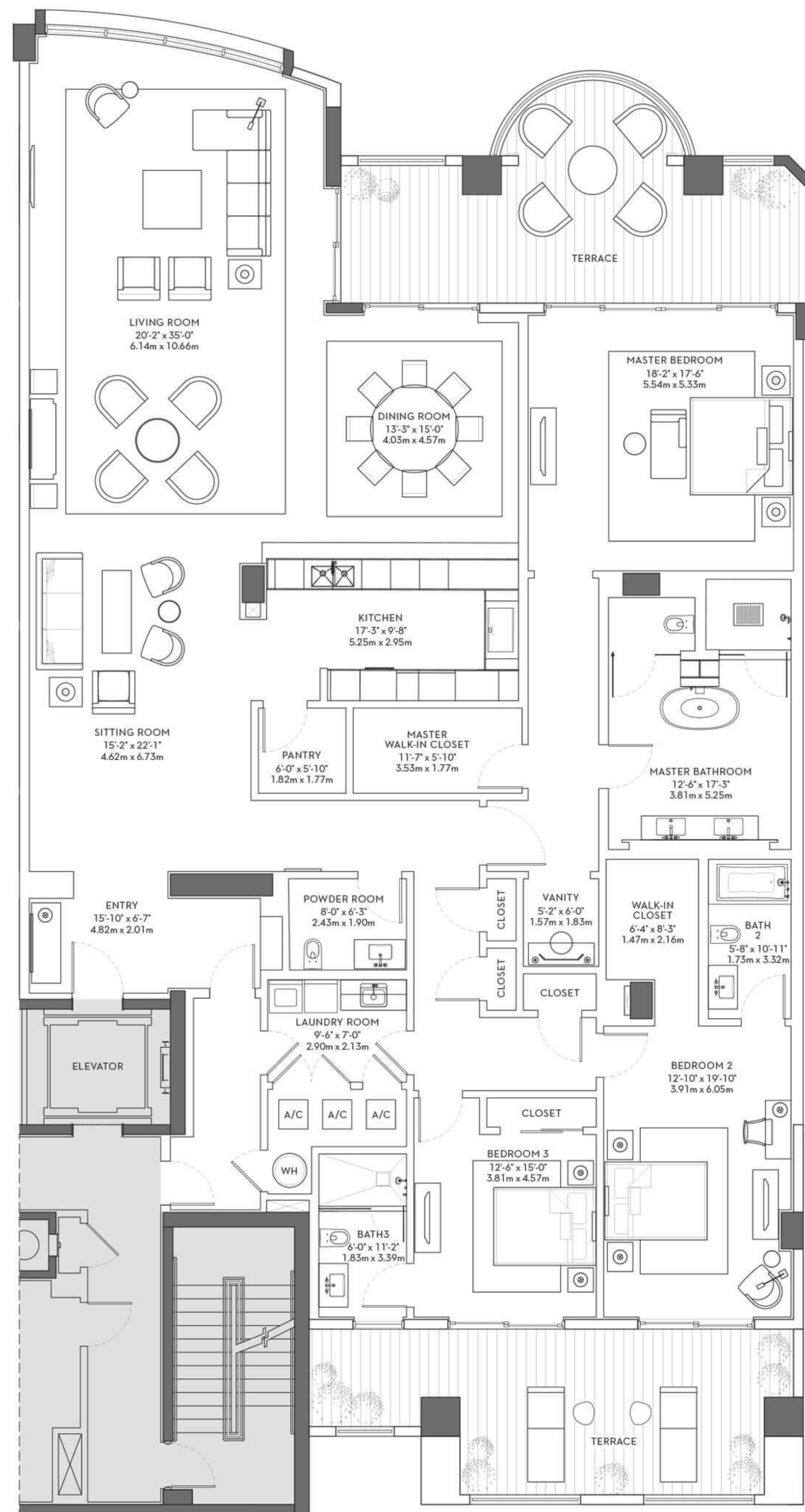

ORAL REPRESENTATIONS CANNOT BE RELIED UPON AS CORRECTLY STATING REPRESENTATIONS OF THE DEVELOPER. FOR CORRECT REPRESENTATIONS, MAKE REFERENCE TO THIS BROCHURE AND TO THE DOCUMENTS REQUIRED BY SECTION 718.503, FLORIDA STATUTES, TO BE FURNISHED BY A DEVELOPER TO A BUYER OR LESSEE. All dimensions are approximate and subject to normal construction variances and tolerances. Plan and dimensions may contain variations from floor to floor. There are two generally accepted methods for calculating the square footage of the Unit. The "Parametrical Method" is based on the description of the boundaries of the Unit, as set forth in the Declaration of Condominium and only includes the airspace within a Unit. The "Architectural Method" measures a Unit to the outside finished surface of exterior walls and to the centerline of interior demising walls and includes portions of the Common Elements of the Condominium. The square footage derived using the Architectural Method is set forth above and is included in sales materials to allow a prospective buyer to compare the square footage of the Units with units in other condominium projects that utilize the Architectural Method. The Parametrical Method is used in the legal documents for Palazzo del Sol / della Luna at Fisher Island, A Condominium (Phase II) at Fisher Island, A Condominium. All artist's or architectural renderings, sketches, graphic materials and photos depicted or otherwise described herein are proposed and conceptual only, and are based upon preliminary development plans, which are subject to change. In no event will the presence of any furniture, furnishings, equipment, decorations or landscaping in any Unit (or any Common Elements appurtenant thereto) or in any advertisements imply or represent that any Unit or Common Element will contain such furniture, furnishings, equipment, decorations or landscaping upon delivery of the Unit. Any furniture or other interior décor is for informational purposes only and will not be included in the sale of any unit within Palazzo del Sol / della Luna at Fisher Island, A Condominium (Phase II) at Fisher Island, A Condominium. This is not an offering in any state in which registration is required but in which registration requirements have not yet been met. This advertisement is not an offering. It is a solicitation of interest in the advertised property. No offering of the advertised units can be made and no deposits can be accepted, or reservations, binding or non-binding, can be made in New York until an offering plan is filed with the New York State Department of Law.

RESIDENCE A WEST

3 BEDROOMS,
3 BATHS + POWDER ROOM

FLOOR	3
RESIDENCE	3,807 sq. ft. 354 m ²
TERRACE	1,660 sq. ft. 154 m ²
TOTAL	5,467 sq. ft. 508 m ²

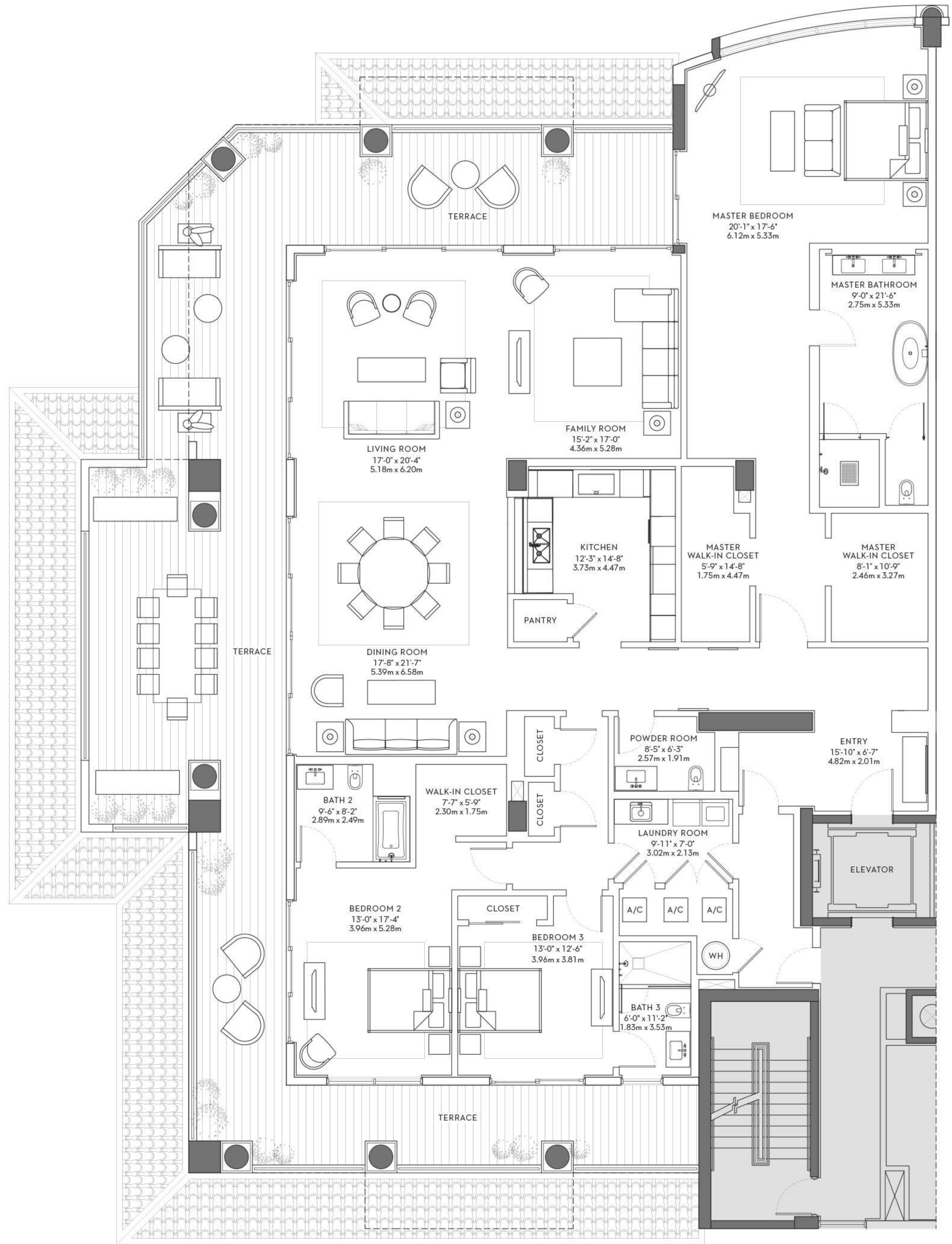

ORAL REPRESENTATIONS CANNOT BE RELIED UPON AS CORRECTLY STATING REPRESENTATIONS OF THE DEVELOPER. FOR CORRECT REPRESENTATIONS, MAKE REFERENCE TO THIS BROCHURE AND TO THE DOCUMENTS REQUIRED BY SECTION 718.503, FLORIDA STATUTES, TO BE FURNISHED BY A DEVELOPER TO A BUYER OR LESSEE. All dimensions are approximate and subject to normal construction variances and tolerances. Plan and dimensions may contain variations from floor to floor. There are two generally accepted methods for calculating the square footage of the Unit. The "Parametrical Method" is based on the description of the boundaries of the Unit, as set forth in the Declaration of Condominium and only includes the airspace within a Unit. The "Architectural Method" measures a Unit to the outside finished surface of exterior walls and to the centerline of interior demising walls and includes portions of the Common Elements of the Condominium. The square footage derived using the Architectural Method is set forth above and is included in sales materials to allow a prospective buyer to compare the square footage of the Units with units in other condominium projects that utilize the Architectural Method. The Parametrical Method is used in the legal documents for Palazzo del Sol / della Luna at Fisher Island, A Condominium (Phase II) at Fisher Island, A Condominium. All artist's or architectural renderings, sketches, graphic materials and photos depicted or otherwise described herein are proposed and conceptual only, and are based upon preliminary development plans, which are subject to change. In no event will the presence of any furniture, furnishings, equipment, decorations or landscaping in any Unit (or any Common Elements appurtenant thereto) or in any advertisements imply or represent that any Unit or Common Element will contain such furniture, furnishings, equipment, decorations or landscaping upon delivery of the Unit. Any furniture or other interior décor is for informational purposes only and will not be included in the sale of any unit within Palazzo del Sol / della Luna at Fisher Island, A Condominium (Phase II) at Fisher Island, A Condominium. This is not an offering in any state in which registration is required but in which registration requirements have not yet been met. This advertisement is not an offering. It is a solicitation of interest in the advertised property. No offering of the advertised units can be made and no deposits can be accepted, or reservations, binding or non-binding, can be made in New York until an offering plan is filed with the New York State Department of Law.

RESIDENCE B WEST

3 BEDROOMS,
3 BATHS + POWDER ROOM

FLOORS	3, 4, 5, 6, 7, 8
RESIDENCE	3,724 sq. ft. 346 m ²
TERRACES	778 sq. ft. 72 m ²
TOTAL	4,502 sq. ft. 418 m ²

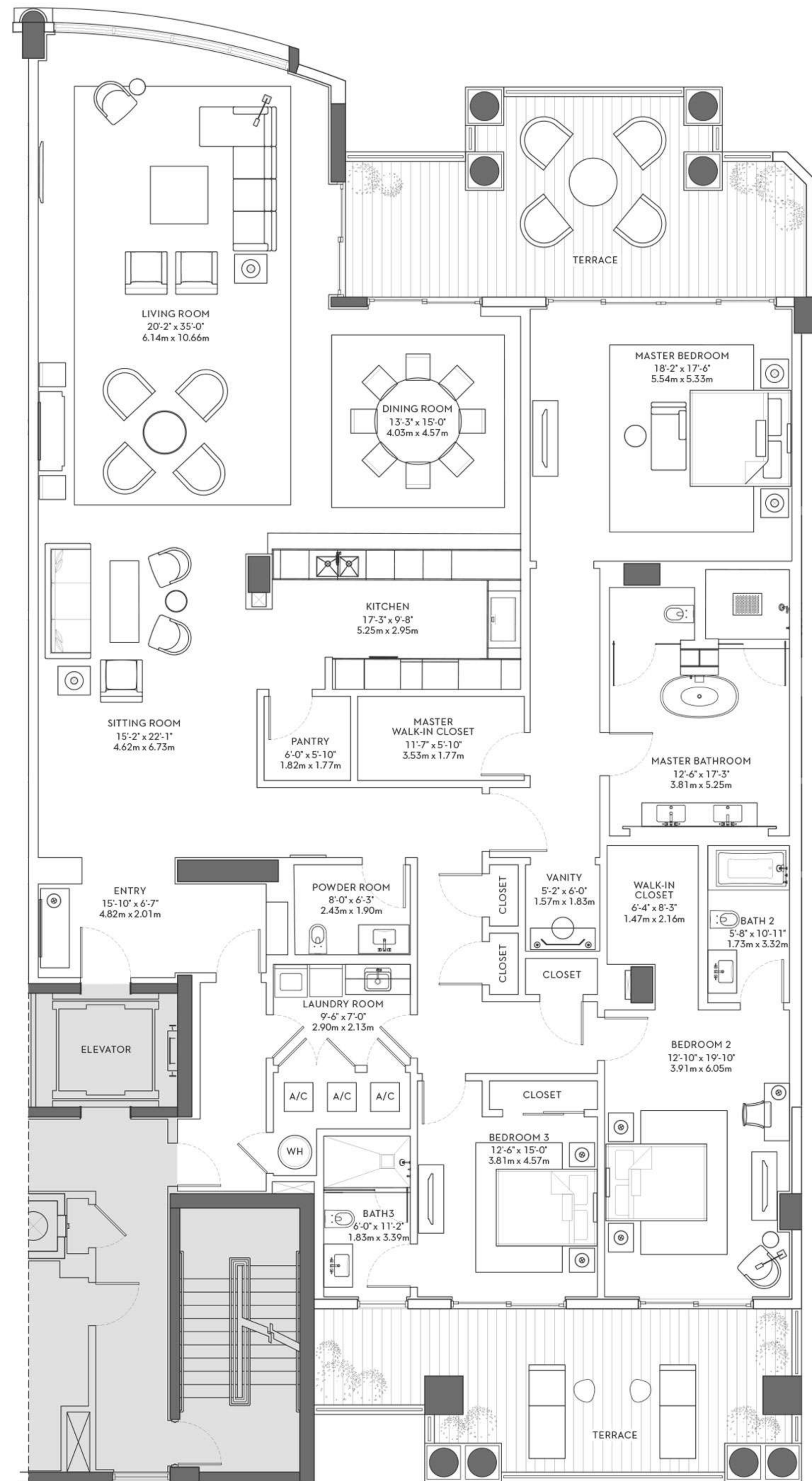

ORAL REPRESENTATIONS CANNOT BE RELIED UPON AS CORRECTLY STATING REPRESENTATIONS OF THE DEVELOPER. FOR CORRECT REPRESENTATIONS, MAKE REFERENCE TO THIS BROCHURE AND TO THE DOCUMENTS REQUIRED BY SECTION 718.503, FLORIDA STATUTES, TO BE FURNISHED BY A DEVELOPER TO A BUYER OR LESSEE. All dimensions are approximate and subject to normal construction variances and tolerances. Plan and dimensions may contain variations from floor to floor. There are two generally accepted methods for calculating the square footage of the Unit. The "Parametrical Method" is based on the description of the boundaries of the Unit, as set forth in the Declaration of Condominium and only includes the airspace within a Unit. The "Architectural Method" measures a Unit to the outside finished surface of exterior walls and to the centerline of interior demising walls and includes portions of the Common Elements of the Condominium. The square footage derived using the Architectural Method is set forth above and is included in sales materials to allow a prospective buyer to compare the square footage of the Units with units in other condominium projects that utilize the Architectural Method. The Parametrical Method is used in the legal documents for Palazzo del Sol / della Luna at Fisher Island, A Condominium (Phase II) at Fisher Island, A Condominium. All artist's or architectural renderings, sketches, graphic materials and photos depicted or otherwise described herein are proposed and conceptual only, and are based upon preliminary development plans, which are subject to change. In no event will the presence of any furniture, furnishings, equipment, decorations or landscaping in any Unit (or any Common Elements appurtenant thereto) or in any advertisements imply or represent that any Unit or Common Element will contain such furniture, furnishings, equipment, decorations or landscaping upon delivery of the Unit. Any furniture or other interior décor is for informational purposes only and will not be included in the sale of any unit within Palazzo del Sol / della Luna at Fisher Island, A Condominium (Phase II) at Fisher Island, A Condominium. This is not an offering in any state in which registration is required but in which registration requirements have not yet been met. This advertisement is not an offering. It is a solicitation of interest in the advertised property. No offering of the advertised units can be made and no deposits can be accepted, or reservations, binding or non-binding, can be made in New York until an offering plan is filed with the New York State Department of Law.

RESIDENCE C EAST

4 BEDROOMS,
4 BATHS + POWDER ROOM

FLOOR	2
RESIDENCE	4,904 sq. ft. 456 m ²
TERRACES	2,417 sq. ft. 225 m ²
TOTAL	7,321 sq. ft. 680 m ²

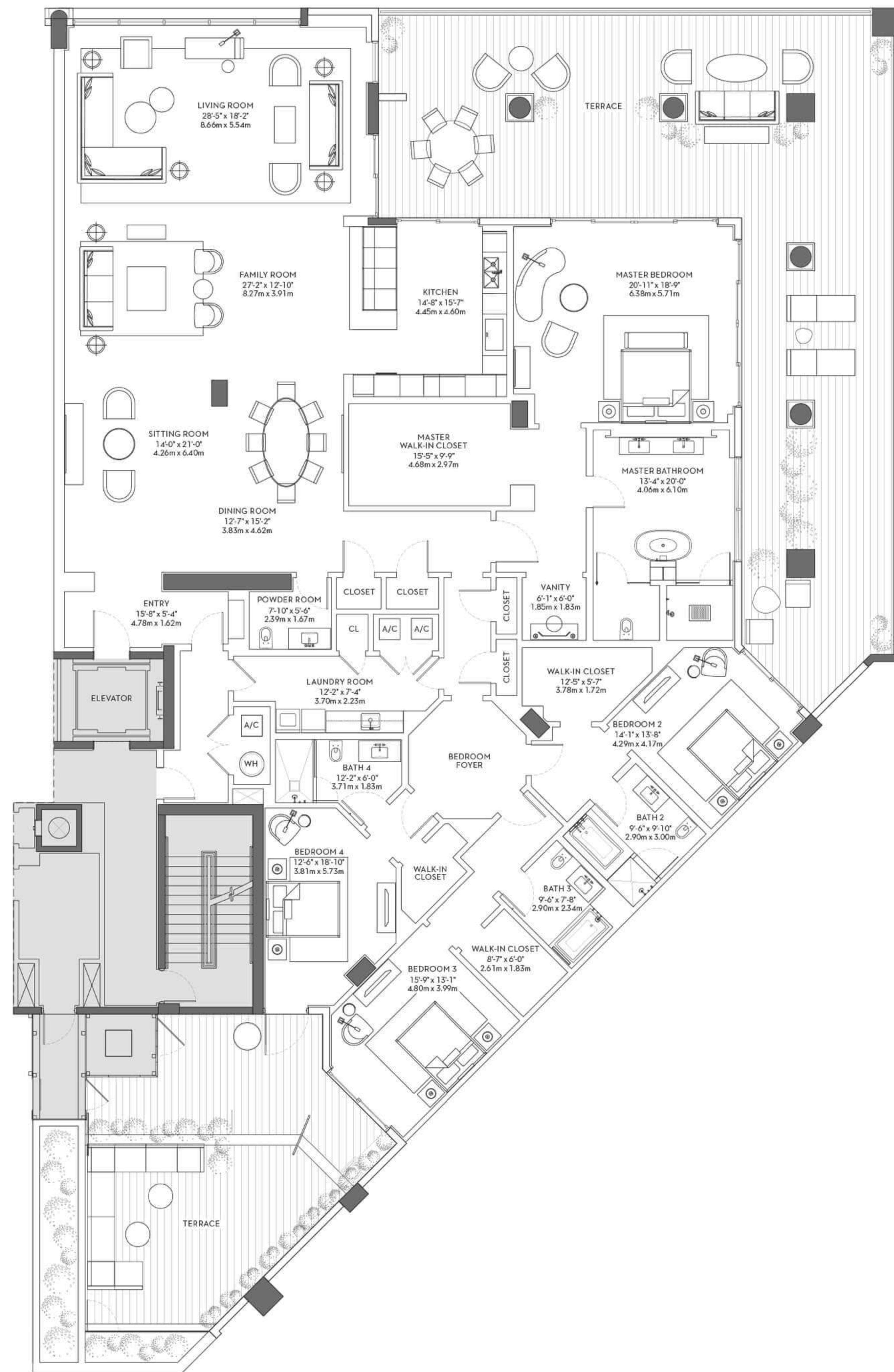

ORAL REPRESENTATIONS CANNOT BE RELIED UPON AS CORRECTLY STATING REPRESENTATIONS OF THE DEVELOPER. FOR CORRECT REPRESENTATIONS, MAKE REFERENCE TO THIS BROCHURE AND TO THE DOCUMENTS REQUIRED BY SECTION 718.503, FLORIDA STATUTES, TO BE FURNISHED BY A DEVELOPER TO A BUYER OR LESSEE. All dimensions are approximate and subject to normal construction variances and tolerances. Plan and dimensions may contain variations from floor to floor. There are two generally accepted methods for calculating the square footage of the Unit. The "Parametrical Method" is based on the description of the boundaries of the Unit, as set forth in the Declaration of Condominium and only includes the airspace within a Unit. The "Architectural Method" measures a Unit to the outside finished surface of exterior walls and to the centerline of interior demising walls and includes portions of the Common Elements of the Condominium. The square footage derived using the Architectural Method is set forth above and is included in sales materials to allow a prospective buyer to compare the square footage of the Units with units in other condominium projects that utilize the Architectural Method. The Parametrical Method is used in the legal documents for Palazzo del Sol / della Luna at Fisher Island, A Condominium (Phase II) at Fisher Island, A Condominium. All artist's or architectural renderings, sketches, graphic materials and photos depicted or otherwise described herein are proposed and conceptual only, and are based upon preliminary development plans, which are subject to change. In no event will the presence of any furniture, furnishings, equipment, decorations or landscaping upon delivery of the Unit. Any furniture or other interior décor is for informational purposes only and will not be included in the sale of any unit within Palazzo del Sol / della Luna at Fisher Island, A Condominium (Phase II) at Fisher Island, A Condominium. This is not an offering in any state in which registration is required but in which registration requirements have not yet been met. This advertisement is not an offering. It is a solicitation of interest in the advertised property. No offering of the advertised units can be made and no deposits can be accepted, or reservations, binding or non-binding, can be made in New York until an offering plan is filed with the New York State Department of Law.

RESIDENCE C WEST

4 BEDROOMS,
4 BATHS + POWDER ROOM

FLOOR	2
RESIDENCE	4,904 sq. ft. 456 m ²
TERRACES	2,417 sq. ft. 225 m ²
TOTAL	7,321 sq. ft. 680 m ²

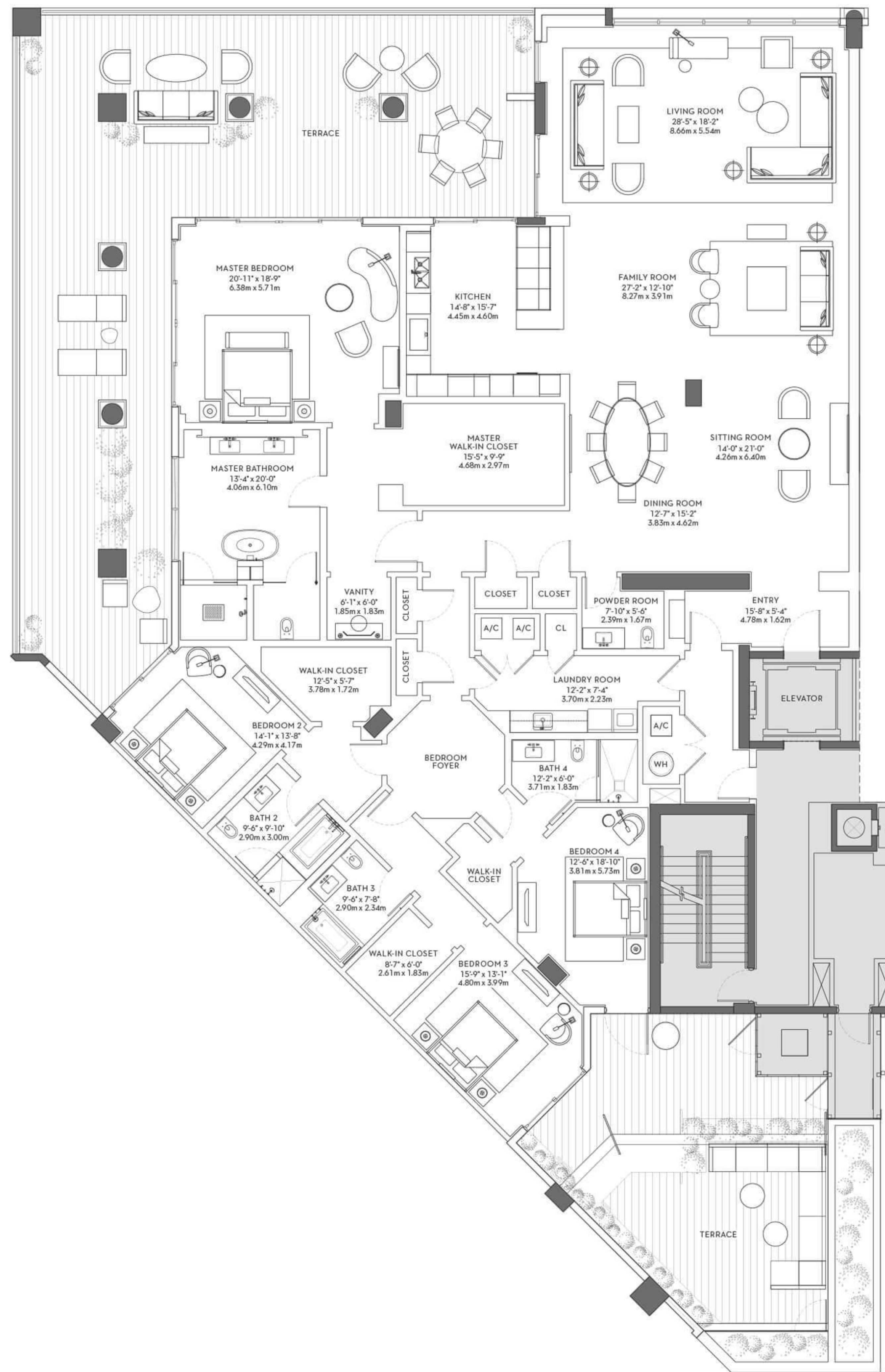

ORAL REPRESENTATIONS CANNOT BE RELIED UPON AS CORRECTLY STATING REPRESENTATIONS OF THE DEVELOPER. FOR CORRECT REPRESENTATIONS, MAKE REFERENCE TO THIS BROCHURE AND TO THE DOCUMENTS REQUIRED BY SECTION 718.503, FLORIDA STATUTES, TO BE FURNISHED BY A DEVELOPER TO A BUYER OR LESSEE. All dimensions are approximate and subject to normal construction variances and tolerances. Plan and dimensions may contain variations from floor to floor. There are two generally accepted methods for calculating the square footage of the Unit. The "Parametrical Method" is based on the description of the boundaries of the Unit, as set forth in the Declaration of Condominium and only includes the airspace within a Unit. The "Architectural Method" measures a Unit to the outside finished surface of exterior walls and to the centerline of interior demising walls and includes portions of the Common Elements of the Condominium. The square footage derived using the Architectural Method is set forth above and is included in sales materials to allow a prospective buyer to compare the square footage of the Units with units in other condominium projects that utilize the Architectural Method. The Parametrical Method is used in the legal documents for Palazzo del Sol / della Luna at Fisher Island, A Condominium (Phase II) at Fisher Island, A Condominium. All artist's or architectural renderings, sketches, graphic materials and photos depicted or otherwise described herein are proposed and conceptual only, and are based upon preliminary development plans, which are subject to change. In no event will the presence of any furniture, furnishings, equipment, decorations or landscaping in any Unit (or any Common Elements appurtenant thereto) or in any advertisements imply or represent that any Unit or Common Element will contain such furniture, furnishings, equipment, decorations or landscaping upon delivery of the Unit. Any furniture or other interior décor is for informational purposes only and will not be included in the sale of any unit within Palazzo del Sol / della Luna at Fisher Island, A Condominium (Phase II) at Fisher Island, A Condominium. This is not an offering in any state in which registration is required but in which registration requirements have not yet been met. This advertisement is not an offering. It is a solicitation of interest in the advertised property. No offering of the advertised units can be made and no deposits can be accepted, or reservations, binding or non-binding, can be made in New York until an offering plan is filed with the New York State Department of Law.

RESIDENCE D EAST

5 BEDROOMS,
6 BATHS + POWDER ROOM

FLOORS	8, 9
RESIDENCE	7,609 sq. ft. 707 m ²
TERRACES	2,507 sq. ft. 233 m ²
TOTAL	10,116 sq. ft. 940 m ²

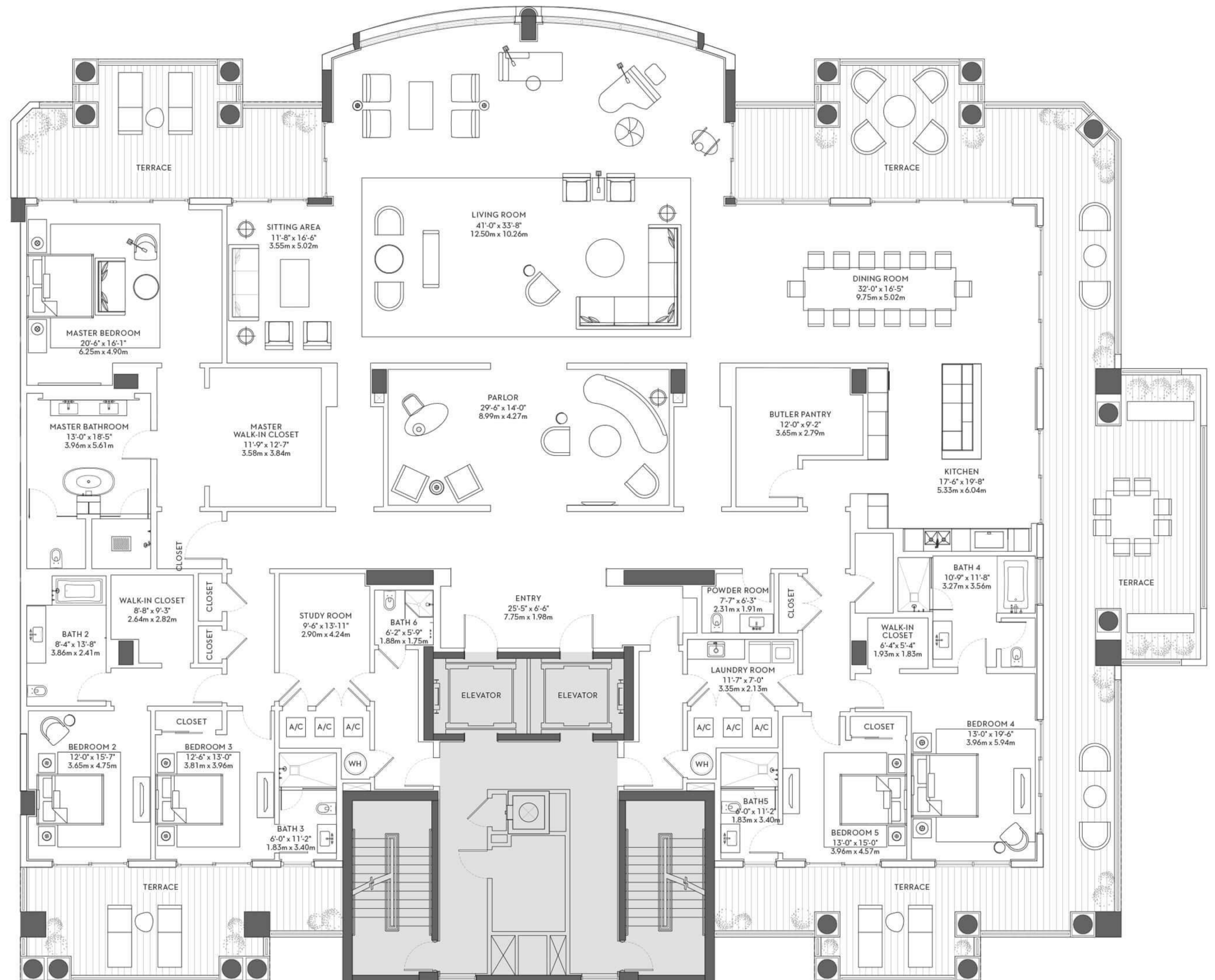

ORAL REPRESENTATIONS CANNOT BE RELIED UPON AS CORRECTLY STATING REPRESENTATIONS OF THE DEVELOPER. FOR CORRECT REPRESENTATIONS, MAKE REFERENCE TO THIS BROCHURE AND TO THE DOCUMENTS REQUIRED BY SECTION 718.503, FLORIDA STATUTES, TO BE FURNISHED BY A DEVELOPER TO A BUYER OR LESSEE. All dimensions are approximate and subject to normal construction variances and tolerances. Plan and dimensions may contain variations from floor to floor. There are two generally accepted methods for calculating the square footage of the Unit. The "Parametrical Method" is based on the description of the boundaries of the Unit, as set forth in the Declaration of Condominium and only includes the airspace within a Unit. The "Architectural Method" measures a Unit to the outside finished surface of exterior walls and to the centerline of interior demising walls and includes portions of the Common Elements of the Condominium. The square footage derived using the Architectural Method is set forth above and is included in sales materials to allow a prospective buyer to compare the square footage of the Units with units in other condominium projects that utilize the Architectural Method. The Parametrical Method is used in the legal documents for Palazzo del Sol / della Luna at Fisher Island, A Condominium (Phase II) at Fisher Island, A Condominium. All artist's or architectural renderings, sketches, graphic materials and photos depicted or otherwise described herein are proposed and conceptual only, and are based upon preliminary development plans, which are subject to change. In no event will the presence of any furniture, furnishings, equipment, decorations or landscaping in any Unit (or any Common Elements appurtenant thereto) or in any advertisements imply or represent that any Unit or Common Element will contain such furniture, furnishings, equipment, decorations or landscaping upon delivery of the Unit. Any furniture or other interior décor is for informational purposes only and will not be included in the sale of any unit within Palazzo del Sol / della Luna at Fisher Island, A Condominium (Phase II) at Fisher Island, A Condominium. This is not an offering in any state in which registration is required but in which registration requirements have not yet been met. This advertisement is not an offering. It is a solicitation of interest in the advertised property. No offering of the advertised units can be made and no deposits can be accepted, or reservations, binding or non-binding, can be made in New York until an offering plan is filed with the New York State Department of Law.

RESIDENCE D WEST

5 BEDROOMS,
6 BATHS + POWDER ROOM

FLOOR	9
RESIDENCE	7,609 sq. ft. 707 m ²
TERRACES	2,507 sq. ft. 233 m ²
TOTAL	10,116 sq. ft. 940 m ²

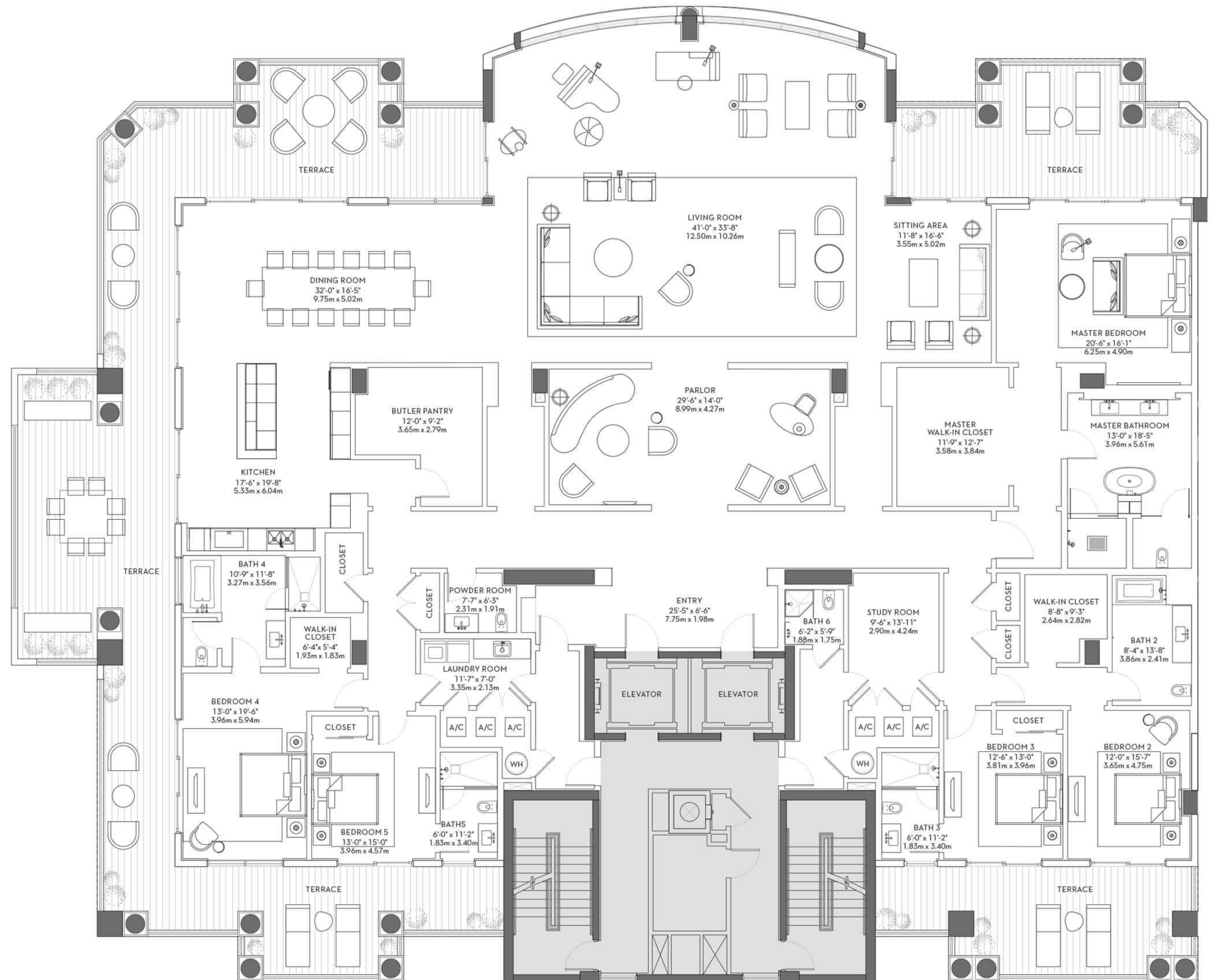

ORAL REPRESENTATIONS CANNOT BE RELIED UPON AS CORRECTLY STATING REPRESENTATIONS OF THE DEVELOPER. FOR CORRECT REPRESENTATIONS, MAKE REFERENCE TO THIS BROCHURE AND TO THE DOCUMENTS REQUIRED BY SECTION 718.503, FLORIDA STATUTES, TO BE FURNISHED BY A DEVELOPER TO A BUYER OR LESSEE. All dimensions are approximate and subject to normal construction variances and tolerances. Plan and dimensions may contain variations from floor to floor. There are two generally accepted methods for calculating the square footage of the Unit. The "Parametrical Method" is based on the description of the boundaries of the Unit, as set forth in the Declaration of Condominium and only includes the airspace within a Unit. The "Architectural Method" measures a Unit to the outside finished surface of exterior walls and to the centerline of interior demising walls and includes portions of the Common Elements of the Condominium. The square footage derived using the Architectural Method is set forth above and is included in sales materials to allow a prospective buyer to compare the square footage of the Units with units in other condominium projects that utilize the Architectural Method. The Parametrical Method is used in the legal documents for Palazzo del Sol / della Luna at Fisher Island, A Condominium (Phase II) at Fisher Island, A Condominium. All artist's or architectural renderings, sketches, graphic materials and photos depicted or otherwise described herein are proposed and conceptual only, and are based upon preliminary development plans, which are subject to change. In no event will the presence of any furniture, furnishings, equipment, decorations or landscaping in any Unit (or any Common Elements appurtenant thereto) or in any advertisements imply or represent that any Unit or Common Element will contain such furniture, furnishings, equipment, decorations or landscaping upon delivery of the Unit. Any furniture or other interior décor is for informational purposes only and will not be included in the sale of any unit within Palazzo del Sol / della Luna at Fisher Island, A Condominium (Phase II) at Fisher Island, A Condominium. This is not an offering in any state in which registration is required but in which registration requirements have not yet been met. This advertisement is not an offering. It is a solicitation of interest in the advertised property. No offering of the advertised units can be made and no deposits can be accepted, or reservations, binding or non-binding, can be made in New York until an offering plan is filed with the New York State Department of Law.

EAST LANAI RESIDENCE

4 BEDROOMS,
4 BATHS + POWDER ROOM

FLOOR	1
RESIDENCE	4,417 sq. ft. 410 m ²
TERRACE	4,944 sq. ft. 459 m ²
TOTAL	9,361 sq. ft. 870 m ²

CEILING HEIGHT UP TO 13 ft. / 3.9 m

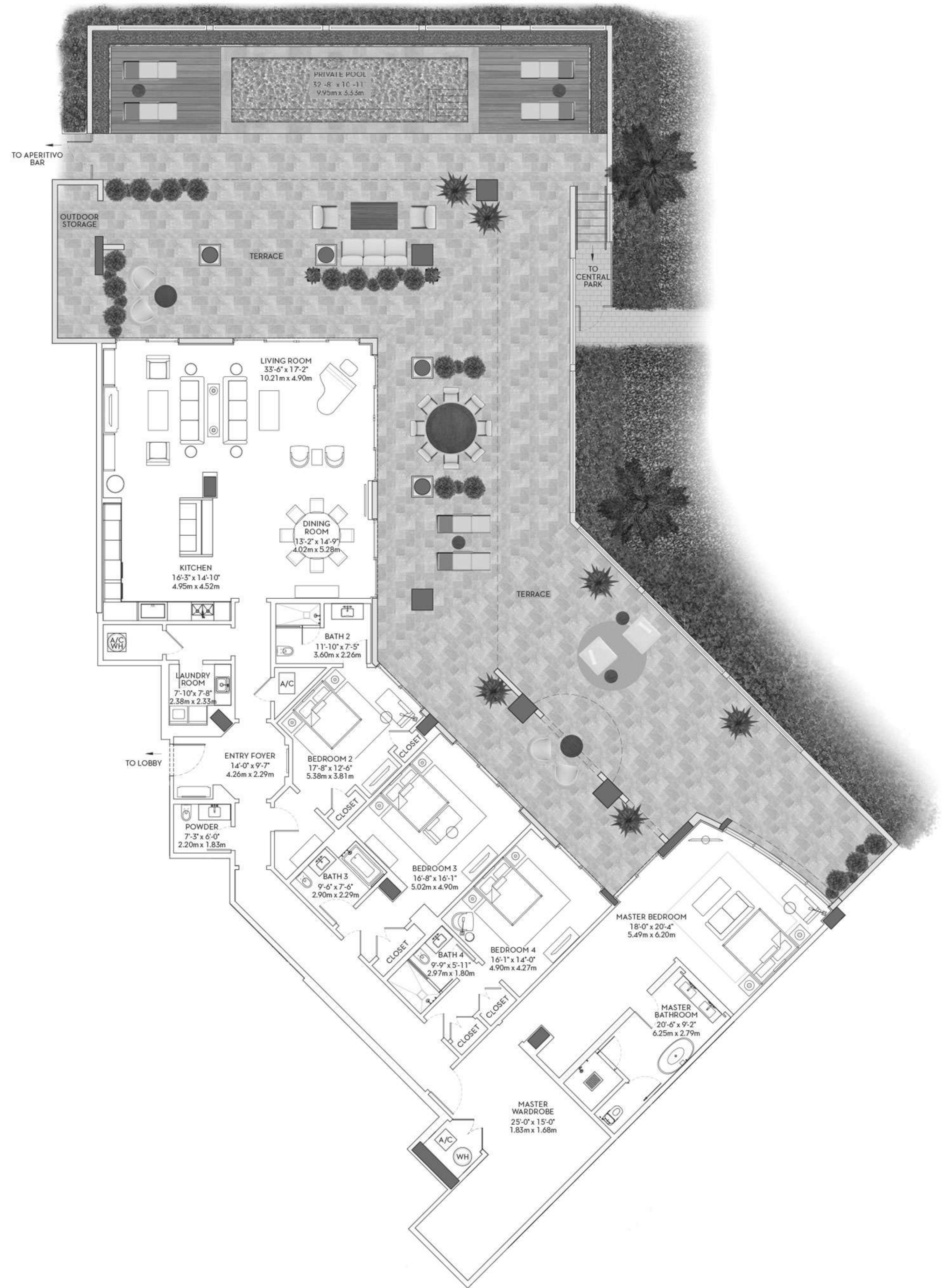

ORAL REPRESENTATIONS CANNOT BE RELIED UPON AS CORRECTLY STATING REPRESENTATIONS OF THE DEVELOPER. FOR CORRECT REPRESENTATIONS, MAKE REFERENCE TO THIS BROCHURE AND TO THE DOCUMENTS REQUIRED BY SECTION 718.503, FLORIDA STATUTES, TO BE FURNISHED BY A DEVELOPER TO A BUYER OR LESSEE. All dimensions are approximate and subject to normal construction variances and tolerances. Plan and dimensions may contain variations from floor to floor. There are two generally accepted methods for calculating the square footage of the Unit. The "Parametrical Method" is based on the description of the boundaries of the Unit, as set forth in the Declaration of Condominium and only includes the airspace within a Unit. The "Architectural Method" measures a Unit to the outside finished surface of exterior walls and to the centerline of interior demising walls and includes portions of the Common Elements of the Condominium. The square footage derived using the Architectural Method is set forth above and is included in sales materials to allow a prospective buyer to compare the square footage of the Units with units in other condominium projects that utilize the Architectural Method. The Parametrical Method is used in the legal documents for Palazzo del Sol / della Luna at Fisher Island, A Condominium (Phase II) at Fisher Island, A Condominium. All artist's or architectural renderings, sketches, graphic materials and photos depicted or otherwise described herein are proposed and conceptual only, and are based upon preliminary development plans, which are subject to change. In no event will the presence of any furniture, furnishings, equipment, decorations or landscaping in any Unit (or any Common Elements appurtenant thereto) or in any advertisements imply or represent that any Unit or Common Element will contain such furniture, furnishings, equipment, decorations or landscaping upon delivery of the Unit. Any furniture or other interior décor is for informational purposes only and will not be included in the sale of any unit within Palazzo del Sol / della Luna at Fisher Island, A Condominium (Phase II) at Fisher Island, A Condominium. This is not an offering in any state in which registration is required but in which registration requirements have not yet been met. This advertisement is not an offering. It is a solicitation of interest in the advertised property. No offering of the advertised units can be made and no deposits can be accepted, or reservations, binding or non-binding, can be made in New York until an offering plan is filed with the New York State Department of Law.

LOWER PENTHOUSE CENTER

7 BEDROOMS,
8 BATHS + 2 POWDER ROOMS

FLOOR 9

RESIDENCE 9,947 sq. ft.
924 m²

TERRACES 9TH FLOOR 1,993 sq. ft.
185 m²

ROOF TERRACE 11TH FLOOR 2,535 sq. ft.
236 m²

TOTAL 14,475 sq. ft.
1,345 m²

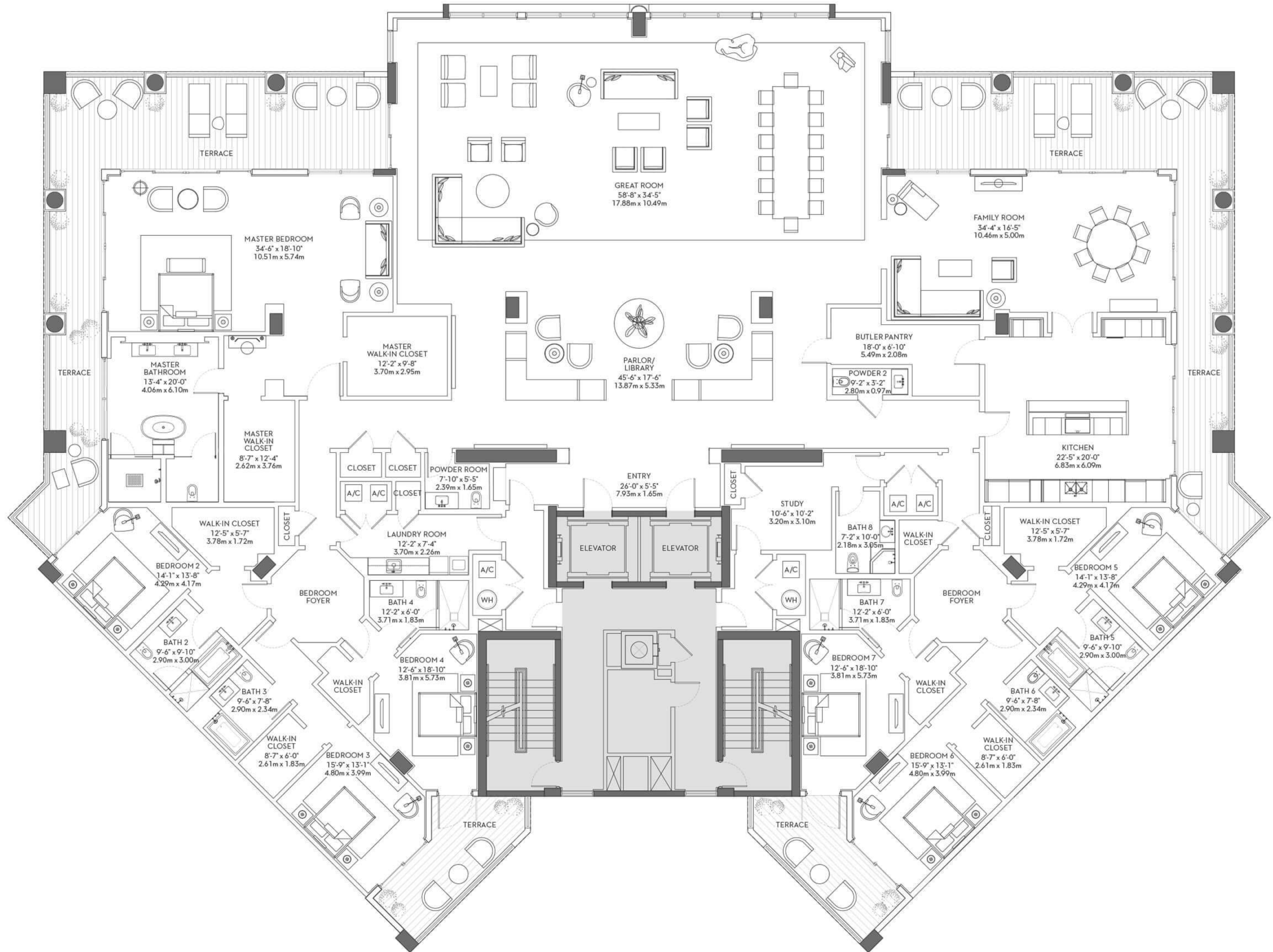

ORAL REPRESENTATIONS CANNOT BE RELIED UPON AS CORRECTLY STATING REPRESENTATIONS OF THE DEVELOPER. FOR CORRECT REPRESENTATIONS, MAKE REFERENCE TO THIS BROCHURE AND TO THE DOCUMENTS REQUIRED BY SECTION 718.503, FLORIDA STATUTES, TO BE FURNISHED BY A DEVELOPER TO A BUYER OR LESSEE. All dimensions are approximate and subject to normal construction variances and tolerances. Plan and dimensions may contain variations from floor to floor. There are two generally accepted methods for calculating the square footage of the Unit. The "Parametrical Method" is based on the description of the boundaries of the Unit, as set forth in the Declaration of Condominium and only includes the airspace within a Unit. The "Architectural Method" measures a Unit to the outside finished surface of exterior walls and to the centerline of interior demising walls and includes portions of the Common Elements of the Condominium. The square footage derived using the Architectural Method is set forth above and is included in sales materials to allow a prospective buyer to compare the square footage of the Units with units in other condominium projects that utilize the Architectural Method. The Parametrical Method is used in the legal documents for Palazzo del Sol / della Luna at Fisher Island, A Condominium (Phase II) at Fisher Island, A Condominium. All artist's or architectural renderings, sketches, graphic materials and photos depicted or otherwise described herein are proposed and conceptual only, and are based upon preliminary development plans, which are subject to change. In no event will the presence of any furniture, furnishings, equipment, decorations or landscaping in any Unit (or any Common Elements appurtenant thereto) or in any advertisements imply or represent that any Unit or Common Element will contain such furniture, furnishings, equipment, decorations or landscaping upon delivery of the Unit. Any furniture or other interior décor is for informational purposes only and will not be included in the sale of any unit within Palazzo del Sol / della Luna at Fisher Island, A Condominium (Phase II) at Fisher Island, A Condominium. This is not an offering in any state in which registration is required but in which registration requirements have not yet been met. This advertisement is not an offering. It is a solicitation of interest in the advertised property. No offering of the advertised units can be made and no deposits can be accepted, or reservations, binding or non-binding, can be made in New York until an offering plan is filed with the New York State Department of Law.

PENTHOUSE 1 WEST

4 BEDROOMS,
4 BATHS + POWDER ROOM

FLOOR	10
RESIDENCE	6,794 sq. ft. 631 m ²
TERRACES 10 TH FLOOR	3,192 sq. ft. 297 m ²
ROOF TERRACE 11 TH FLOOR	3,343 sq. ft. 311 m ²
TOTAL	13,329 sq. ft. 1,238 m ²

CEILING HEIGHT UP TO 15 ft. / 4.5 m

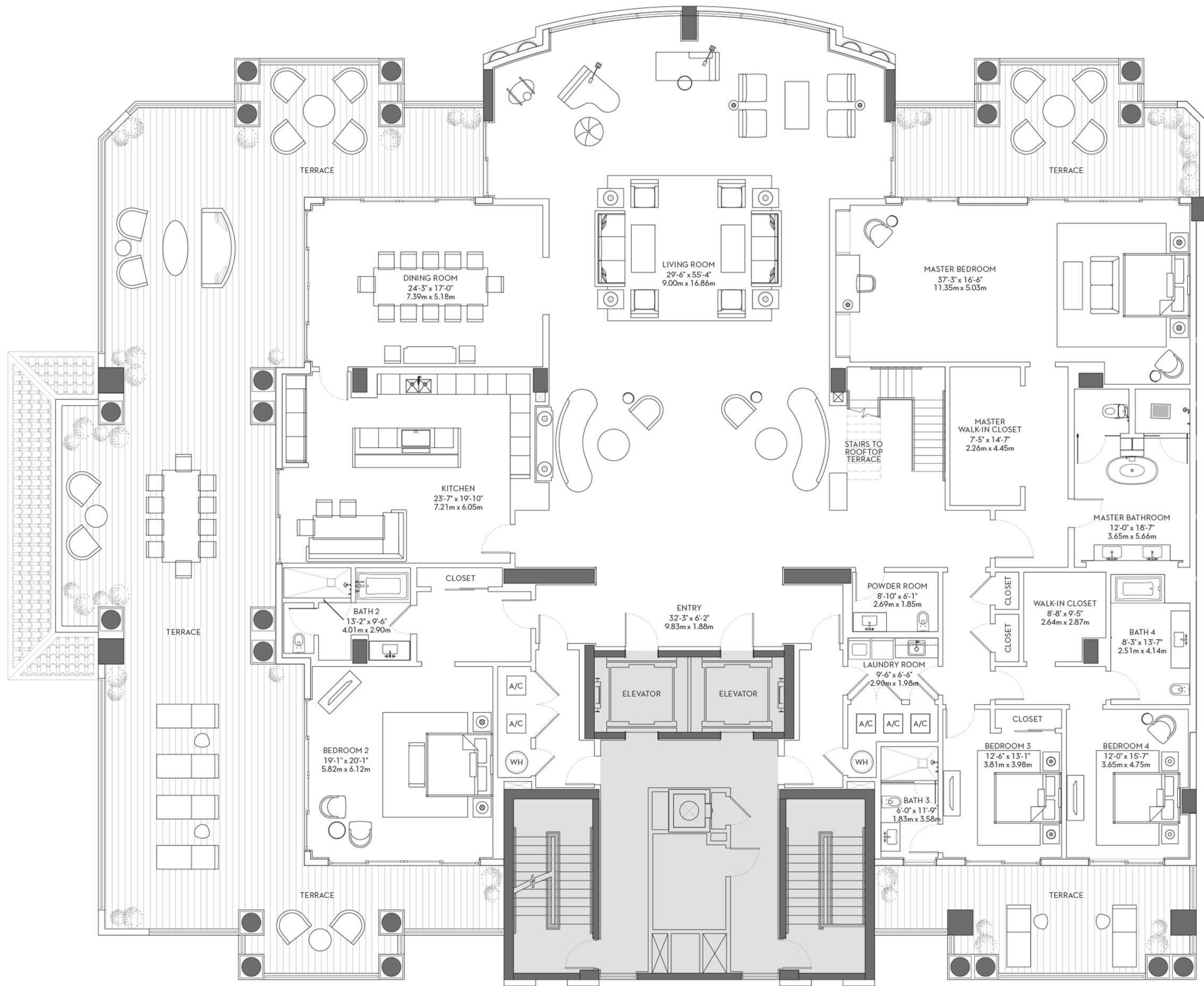

ORAL REPRESENTATIONS CANNOT BE RELIED UPON AS CORRECTLY STATING REPRESENTATIONS OF THE DEVELOPER. FOR CORRECT REPRESENTATIONS, MAKE REFERENCE TO THIS BROCHURE AND TO THE DOCUMENTS REQUIRED BY SECTION 718.503, FLORIDA STATUTES, TO BE FURNISHED BY A DEVELOPER TO A BUYER OR LESSEE. All dimensions are approximate and subject to normal construction variances and tolerances. Plan and dimensions may contain variations from floor to floor. There are two generally accepted methods for calculating the square footage of the Unit. The "Parametrical Method" is based on the description of the boundaries of the Unit, as set forth in the Declaration of Condominium and only includes the airspace within a Unit. The "Architectural Method" measures a Unit to the outside finished surface of exterior walls and to the centerline of interior demising walls and includes portions of the Common Elements of the Condominium. The square footage derived using the Architectural Method is set forth above and is included in sales materials to allow a prospective buyer to compare the square footage of the Units with units in other condominium projects that utilize the Architectural Method. The Parametrical Method is used in the legal documents for Palazzo del Sol / della Luna at Fisher Island, A Condominium (Phase II) at Fisher Island, A Condominium. All artist's or architectural renderings, sketches, graphic materials and photos depicted or otherwise described herein are proposed and conceptual only, and are based upon preliminary development plans, which are subject to change. In no event will the presence of any furniture, furnishings, equipment, decorations or landscaping in any Unit (or any Common Elements appurtenant thereto) or in any advertisements imply or represent that any Unit or Common Element will contain such furniture, furnishings, equipment, decorations or landscaping upon delivery of the Unit. Any furniture or other interior décor is for informational purposes only and will not be included in the sale of any unit within Palazzo del Sol / della Luna at Fisher Island, A Condominium (Phase II) at Fisher Island, A Condominium. This is not an offering in any state in which registration is required but in which registration requirements have not yet been met. This advertisement is not an offering. It is a solicitation of interest in the advertised property. No offering of the advertised units can be made and no deposits can be accepted, or reservations, binding or non-binding, can be made in New York until an offering plan is filed with the New York State Department of Law.

PENTHOUSE 2 CENTER

7 BEDROOMS,
8 BATHS + 2 POWDER ROOMS

FLOOR	10
RESIDENCE	10,194 sq. ft. 947 m ²
TERRACES 10 TH FLOOR	1,993 sq. ft. 185 m ²
ROOF TERRACE 11 TH FLOOR	7,322 sq. ft. 680 m ²
TOTAL	19,509 sq. ft. 1,812 m ²

CEILING HEIGHT UP TO 15 ft. / 4.5 m

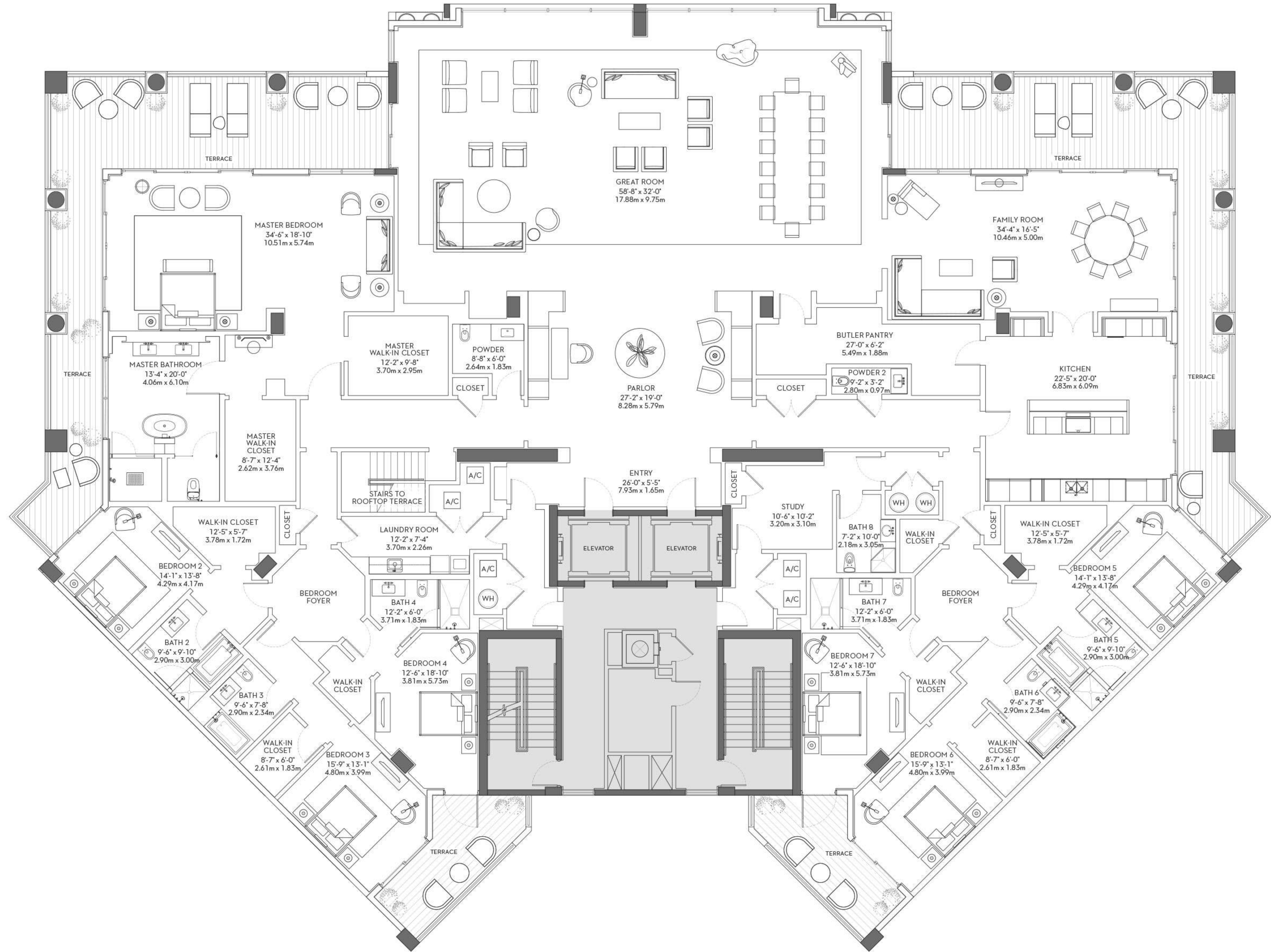

ORAL REPRESENTATIONS CANNOT BE RELIED UPON AS CORRECTLY STATING REPRESENTATIONS OF THE DEVELOPER. FOR CORRECT REPRESENTATIONS, MAKE REFERENCE TO THIS BROCHURE AND TO THE DOCUMENTS REQUIRED BY SECTION 718.503, FLORIDA STATUTES, TO BE FURNISHED BY A DEVELOPER TO A BUYER OR LESSEE. All dimensions are approximate and subject to normal construction variances and tolerances. Plan and dimensions may contain variations from floor to floor. There are two generally accepted methods for calculating the square footage of the Unit. The "Parametrical Method" is based on the description of the boundaries of the Unit, as set forth in the Declaration of Condominium and only includes the airspace within a Unit. The "Architectural Method" measures a Unit to the outside finished surface of exterior walls and to the centerline of interior demising walls and includes portions of the Common Elements of the Condominium. The square footage derived using the Architectural Method is set forth above and is included in sales materials to allow a prospective buyer to compare the square footage of the Units with units in other condominium projects that utilize the Architectural Method. The Parametrical Method is used in the legal documents for Palazzo del Sol / della Luna at Fisher Island, A Condominium (Phase II) at Fisher Island, A Condominium. All artist's or architectural renderings, sketches, graphic materials and photos depicted or otherwise described herein are proposed and conceptual only, and are based upon preliminary development plans, which are subject to change. In no event will the presence of any furniture, furnishings, equipment, decorations or landscaping in any Unit (or any Common Elements appurtenant thereto) or in any advertisements imply or represent that any Unit or Common Element will contain such furniture, furnishings, equipment, decorations or landscaping upon delivery of the Unit. Any furniture or other interior décor is for informational purposes only and will not be included in the sale of any unit within Palazzo del Sol / della Luna at Fisher Island, A Condominium (Phase II) at Fisher Island, A Condominium. This is not an offering in any state in which registration is required but in which registration requirements have not yet been met. This advertisement is not an offering. It is a solicitation of interest in the advertised property. No offering of the advertised units can be made and no deposits can be accepted, or reservations, binding or non-binding, can be made in New York until an offering plan is filed with the New York State Department of Law.

PENTHOUSE 3 EAST

4 BEDROOMS,
4 BATHS + POWDER ROOM

FLOOR	10
RESIDENCE	6,794 sq. ft. 631 m ²
TERRACES 10 TH FLOOR	3,192 sq. ft. 297 m ²
ROOF TERRACE 11 TH FLOOR	4,870 sq. ft. 452 m ²
TOTAL	14,856 sq. ft. 1,380 m ²

CEILING HEIGHT UP TO 15 ft. / 4.5 m

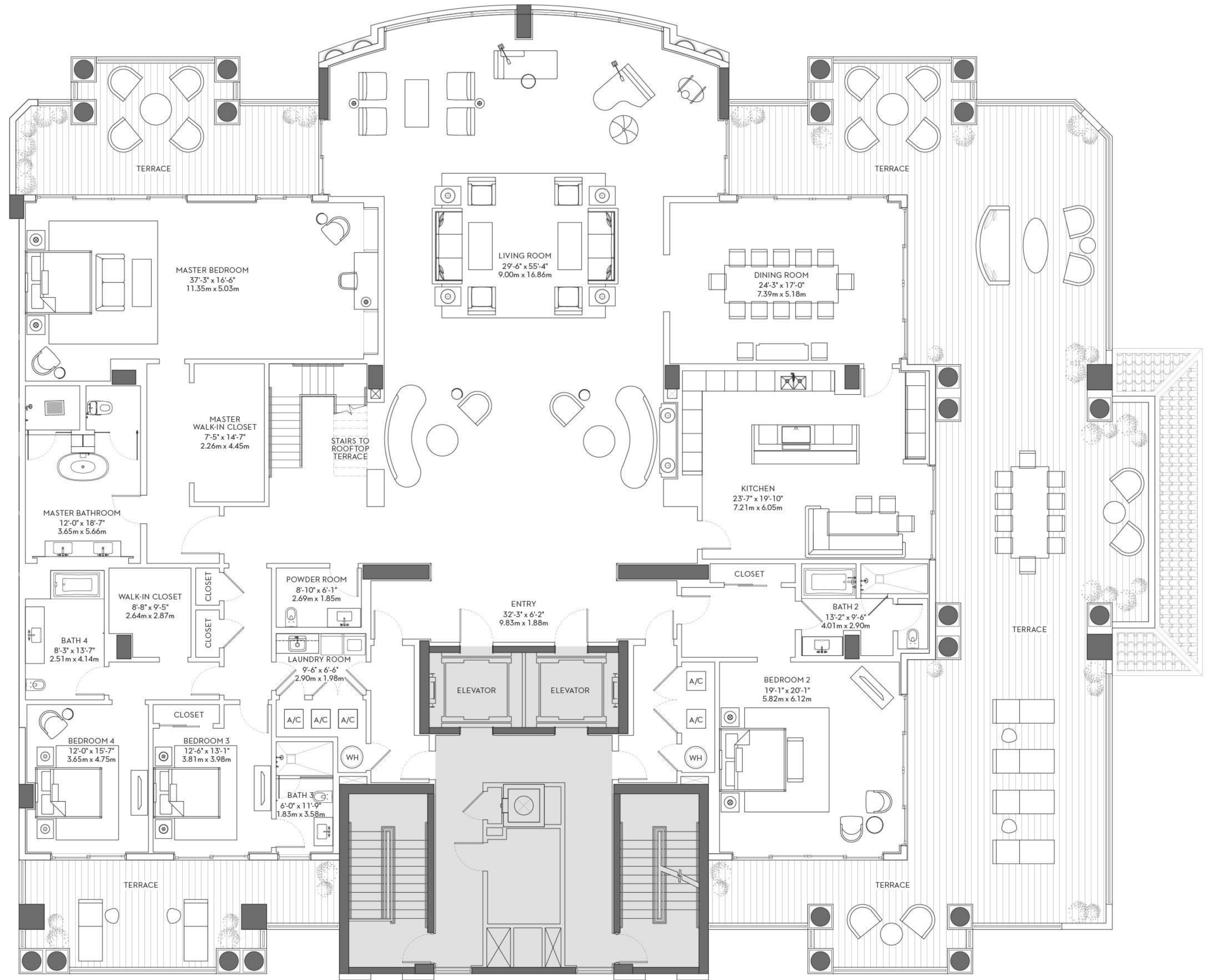

ORAL REPRESENTATIONS CANNOT BE RELIED UPON AS CORRECTLY STATING REPRESENTATIONS OF THE DEVELOPER. FOR CORRECT REPRESENTATIONS, MAKE REFERENCE TO THIS BROCHURE AND TO THE DOCUMENTS REQUIRED BY SECTION 718.503, FLORIDA STATUTES, TO BE FURNISHED BY A DEVELOPER TO A BUYER OR LESSEE. All dimensions are approximate and subject to normal construction variances and tolerances. Plan and dimensions may contain variations from floor to floor. There are two generally accepted methods for calculating the square footage of the Unit. The "Parametrical Method" is based on the description of the boundaries of the Unit, as set forth in the Declaration of Condominium and only includes the airspace within a Unit. The "Architectural Method" measures a Unit to the outside finished surface of exterior walls and to the centerline of interior demising walls and includes portions of the Common Elements of the Condominium. The square footage derived using the Architectural Method is set forth above and is included in sales materials to allow a prospective buyer to compare the square footage of the Units with units in other condominium projects that utilize the Architectural Method. The Parametrical Method is used in the legal documents for Palazzo del Sol / della Luna at Fisher Island, A Condominium (Phase II) at Fisher Island, A Condominium. All artist's or architectural renderings, sketches, graphic materials and photos depicted or otherwise described herein are proposed and conceptual only, and are based upon preliminary development plans, which are subject to change. In no event will the presence of any furniture, furnishings, equipment, decorations or landscaping in any Unit (or any Common Elements appurtenant thereto) or in any advertisements imply or represent that any Unit or Common Element will contain such furniture, furnishings, equipment, decorations or landscaping upon delivery of the Unit. Any furniture or other interior décor is for informational purposes only and will not be included in the sale of any unit within Palazzo del Sol / della Luna at Fisher Island, A Condominium (Phase II) at Fisher Island, A Condominium. This is not an offering in any state in which registration is required but in which registration requirements have not yet been met. This advertisement is not an offering. It is a solicitation of interest in the advertised property. No offering of the advertised units can be made and no deposits can be accepted, or reservations, binding or non-binding, can be made in New York until an offering plan is filed with the New York State Department of Law.

SOUTHEAST LANAI RESIDENCE

3 BEDROOMS,
3 BATHS + POWDER ROOM

FLOOR	1
RESIDENCE	3,811 sq. ft. 354.05 m ²
TERRACE	6,537 sq. ft. 607.31 m ²
TOTAL	10,348 sq. ft. 961.36 m ²

CEILING HEIGHT UP TO 13 ft. / 3.9 m

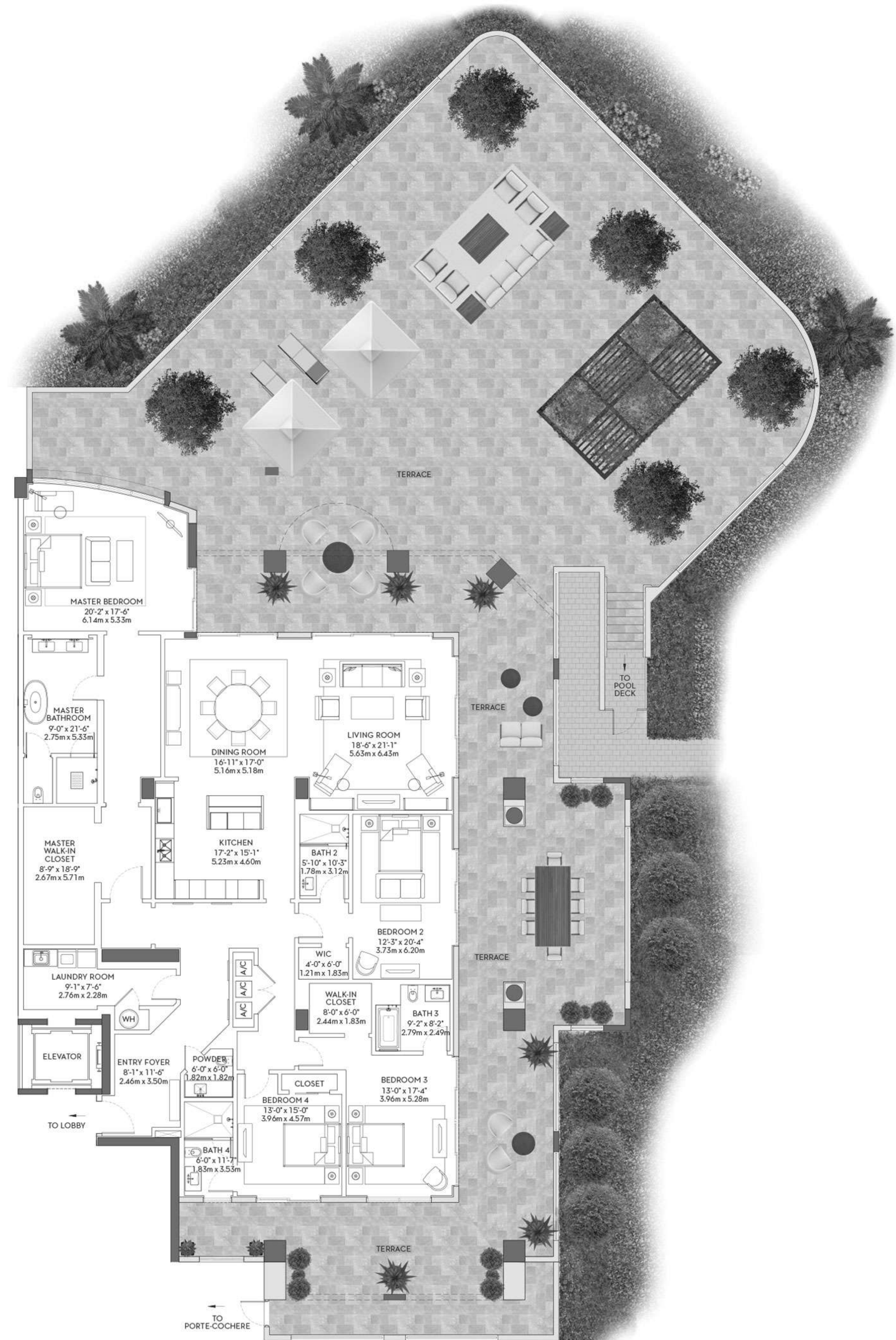

ORAL REPRESENTATIONS CANNOT BE RELIED UPON AS CORRECTLY STATING REPRESENTATIONS OF THE DEVELOPER. FOR CORRECT REPRESENTATIONS, MAKE REFERENCE TO THIS BROCHURE AND TO THE DOCUMENTS REQUIRED BY SECTION 718.503, FLORIDA STATUTES, TO BE FURNISHED BY A DEVELOPER TO A BUYER OR LESSEE. All dimensions are approximate and subject to normal construction variances and tolerances. Plan and dimensions may contain variations from floor to floor. There are two generally accepted methods for calculating the square footage of the Unit. The "Parametrical Method" is based on the description of the boundaries of the Unit, as set forth in the Declaration of Condominium and only includes the airspace within a Unit. The "Architectural Method" measures a Unit to the outside finished surface of exterior walls and to the centerline of interior demising walls and includes portions of the Common Elements of the Condominium. The square footage derived using the Architectural Method is set forth above and is included in sales materials to allow a prospective buyer to compare the square footage of the Units with units in other condominium projects that utilize the Architectural Method. The Parametrical Method is used in the legal documents for Palazzo del Sol / della Luna at Fisher Island, A Condominium (Phase II) at Fisher Island, A Condominium. All artist's or architectural renderings, sketches, graphic materials and photos depicted or otherwise described herein are proposed and conceptual only, and are based upon preliminary development plans, which are subject to change. In no event will the presence of any furniture, furnishings, equipment, decorations or landscaping in any Unit (or any Common Elements appurtenant thereto) or in any advertisements imply or represent that any Unit or Common Element will contain such furniture, furnishings, equipment, decorations or landscaping upon delivery of the Unit. Any furniture or other interior décor is for informational purposes only and will not be included in the sale of any unit within Palazzo del Sol / della Luna at Fisher Island, A Condominium (Phase II) at Fisher Island, A Condominium. This is not an offering in any state in which registration is required but in which registration requirements have not yet been met. This advertisement is not an offering. It is a solicitation of interest in the advertised property. No offering of the advertised units can be made and no deposits can be accepted, or reservations, binding or non-binding, can be made in New York until an offering plan is filed with the New York State Department of Law.

WEST LANAI RESIDENCE

4 BEDROOMS,
4 BATHS + POWDER ROOM

FLOOR	1
RESIDENCE	4,231 sq. ft. 393 m ²
TERRACE	4,782 sq. ft. 444 m ²
TOTAL	9,013 sq. ft. 837 m ²

CEILING HEIGHT UP TO 13 ft. / 3.9 m

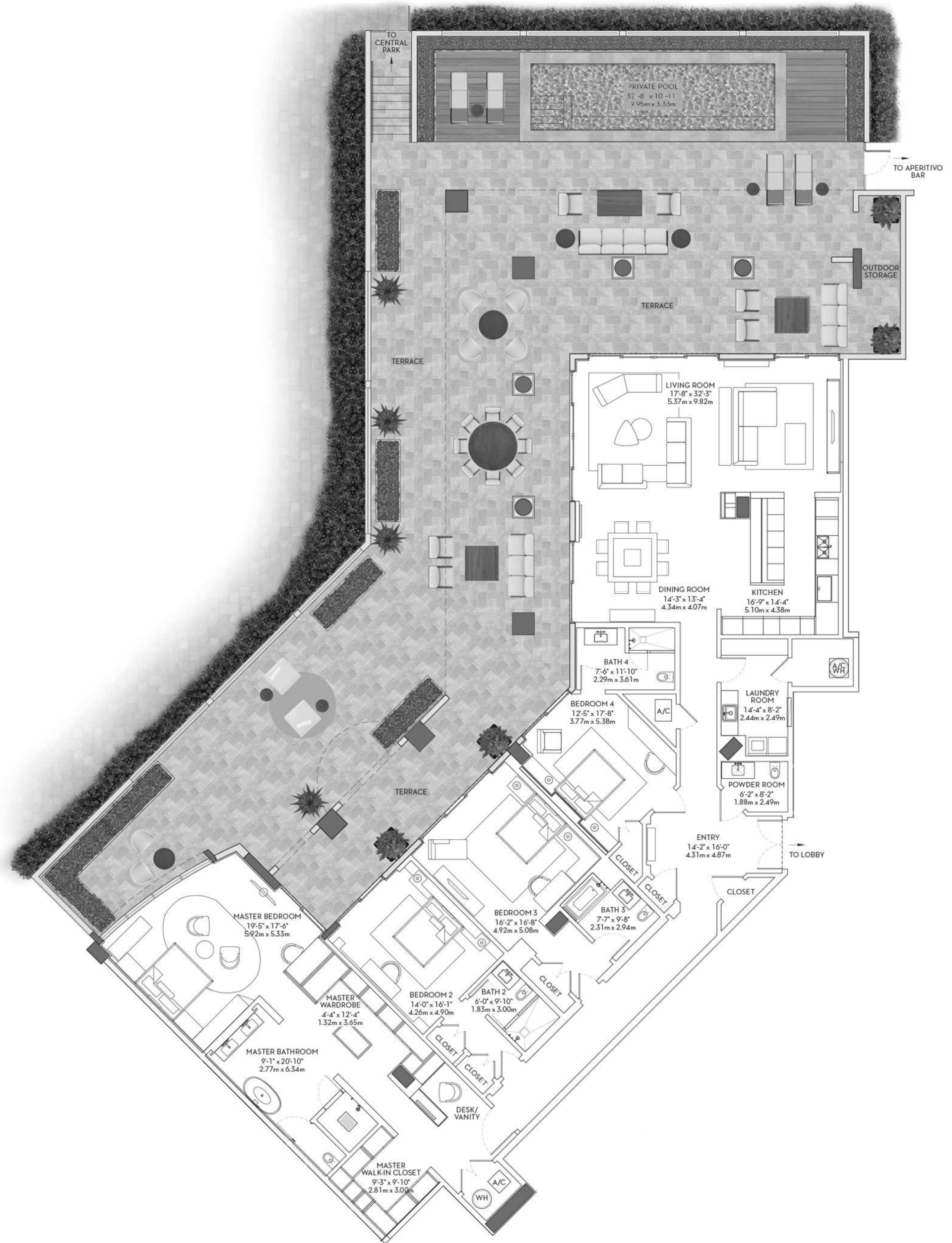

ORAL REPRESENTATIONS CANNOT BE RELIED UPON AS CORRECTLY STATING REPRESENTATIONS OF THE DEVELOPER. FOR CORRECT REPRESENTATIONS, MAKE REFERENCE TO THIS BROCHURE AND TO THE DOCUMENTS FURNISHED BY SECTION 718.503, FLORIDA STATUTES, TO BE FURNISHED BY A DEVELOPER TO A BUYER OR LESSEE. All dimensions are approximate and subject to normal construction variances and tolerances. Plan and dimensions may contain variations from floor to floor. There are two generally accepted methods for calculating the square footage of the Unit. The "Parametrical Method" is based on the description of the boundaries of the Unit, as set forth in the Declaration of Condominium and only includes the airspace within a Unit. The "Architectural Method" measures a Unit to the outside finished surface of exterior walls and to the centerline of interior demising walls and includes portions of the Common Elements of the Condominium. The square footage derived using the Architectural Method is set forth above and is included in sales materials to allow a prospective buyer to compare the square footage of the Units with units in other condominium projects that utilize the Architectural Method. The Parametrical Method is used in the legal documents for Palazzo del Sol / della Luna at Fisher Island, A Condominium (Phase II) at Fisher Island, A Condominium. All artist's or architectural renderings, sketches, graphic materials and photos depicted or otherwise described herein are proposed and conceptual only, and are based upon preliminary development plans, which are subject to change. In no event will the presence of any furniture, furnishings, equipment, decorations or landscaping upon delivery of the Unit. Any furniture or other interior décor is for informational purposes only and will not be included in the sale of any unit within Palazzo del Sol / della Luna at Fisher Island, A Condominium (Phase II) at Fisher Island, A Condominium. This is not an offering in any state in which registration is required but in which registration requirements have not yet been met. This advertisement is not an offering. It is a solicitation of interest in the advertised property. No offering of the advertised units can be made and no deposits can be accepted, or reservations, binding or non-binding, can be made in New York until an offering plan is filed with the New York State Department of Law.